

2023 04 16







A

□ □ □

3,338.15	0.32	4,842.66	1.82
11,800.09	-1.40	6,542.87	2.43
2,428.09	-0.77	2,942.99	2.73
2,679.01	-0.22	695.81	1.01
4,092.00	-0.76	3,193.87	1.42
6,431.07	-0.52	1,934.27	2.35
7,020.09	-0.32	2,497.37	3.20

但

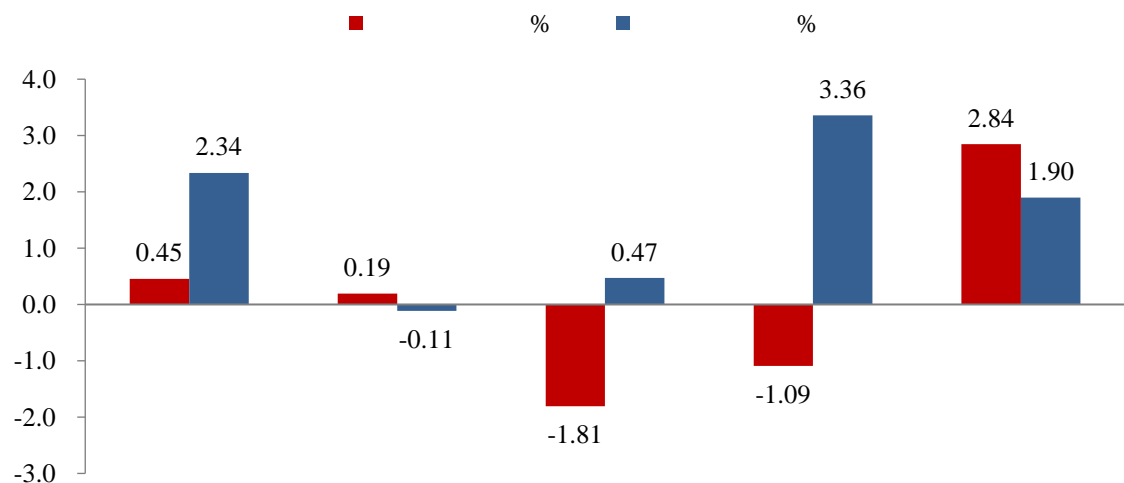

作 主 作

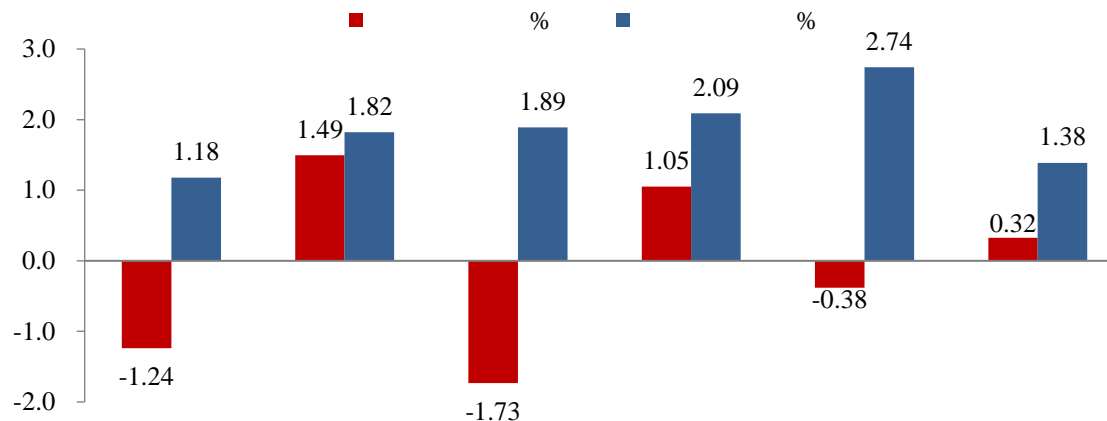

但

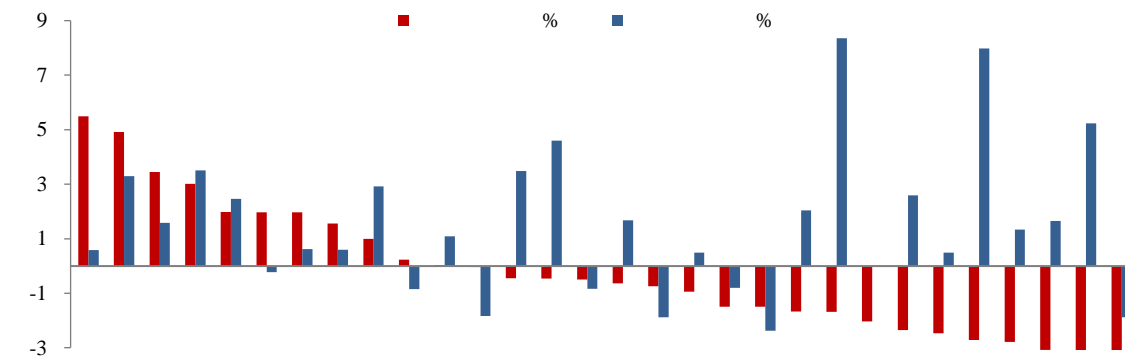

### 300

<b>IF2304</b>	2023-04-21	4	4095.00	0.69	0.31	3.00	3.06%	0.38	3.38	7.54%
<b>IF2305</b>	2023-05-19	32	4099.80	3.05	0.31	7.80	2.07%	2.74	10.54	2.94%
<b>IF2306</b>	2023-06-16	60	4091.20	22.67	0.31	-0.80	-0.11%	22.37	21.57	3.21%
<b>IF2309</b>	2023-09-15	151	4052.00	84.47	0.31	-40.00	-2.31%	84.16	44.16	2.61%

### 50

<b>IH2304</b>	2023-04-21	4	2680.60	0.00	0.00	1.59	2.48%	0.00	1.59	5.43%
<b>IH2305</b>	2023-05-19	32	2686.40	1.61	0.00	7.39	3.00%	1.61	9.00	3.83%
<b>IH2306</b>	2023-06-16	60	2680.20	18.33	0.00	1.19	0.26%	18.33	19.52	4.43%
<b>IH2309</b>	2023-09-15	151	2651.60	73.81	0.00	-27.41	-2.41%	73.81	46.40	4.19%

### 500

<b>IC2304</b>	2023-04-21	4	6423.80	1.10	0.67	-7.27	-4.71%	0.43	-6.84	-9.70%
<b>IC2305</b>	2023-05-19	32	6409.00	15.93	0.67	-22.07	-3.73%	15.26	-6.81	-1.21%
<b>IC2306</b>	2023-06-16	60	6372.20	47.31	0.67	-58.87	-5.32%	46.64	-12.23	-1.16%
<b>IC2309</b>	2023-09-15	151	6292.00	97.53	0.67	-139.07	-5.10%	96.86	-42.21	-1.59%

### 1000

<b>IM2304</b>	2023-04-21	4	7004.20	1.33	0.88	-15.89	-9.43%	0.45	-15.44	-21.91%
<b>IM2305</b>	2023-05-19	32	6986.00	10.99	0.88	-34.09	-5.28%	10.11	-23.99	-4.25%
<b>IM2306</b>	2023-06-16	60	6946.80	39.34	0.88	-73.29	-6.07%	38.46	-34.83	-3.29%
<b>IM2309</b>	2023-09-15	151	6856.20	65.16	0.88	-163.89	-5.51%	64.28	-99.62	-3.74%



□

作

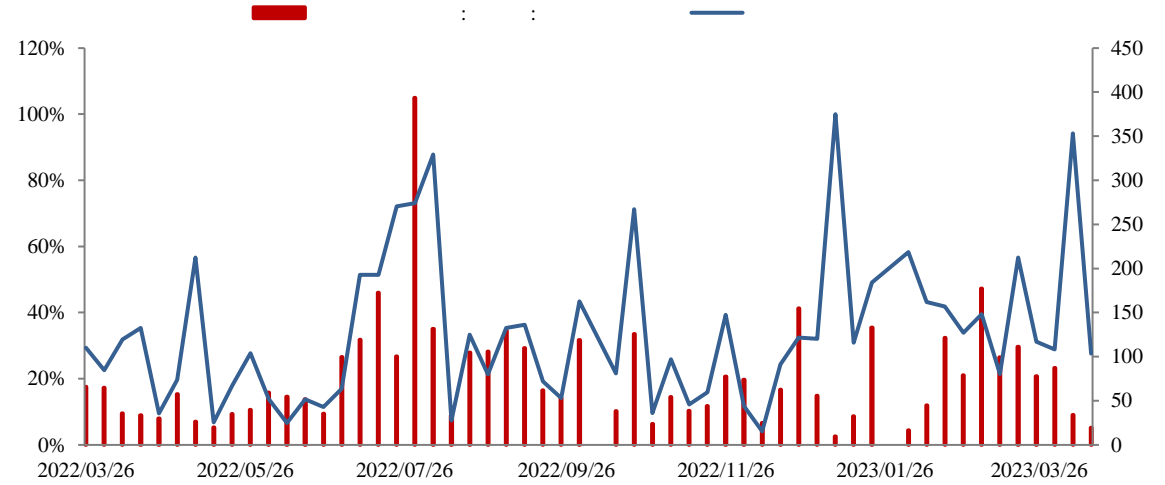

□

## 

## 主 些



## 

## 主 些



与

与

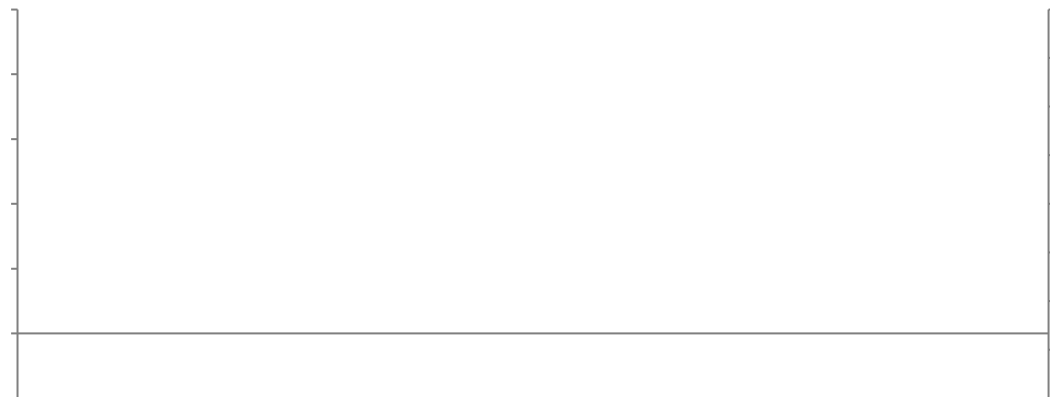

主 与

主 些





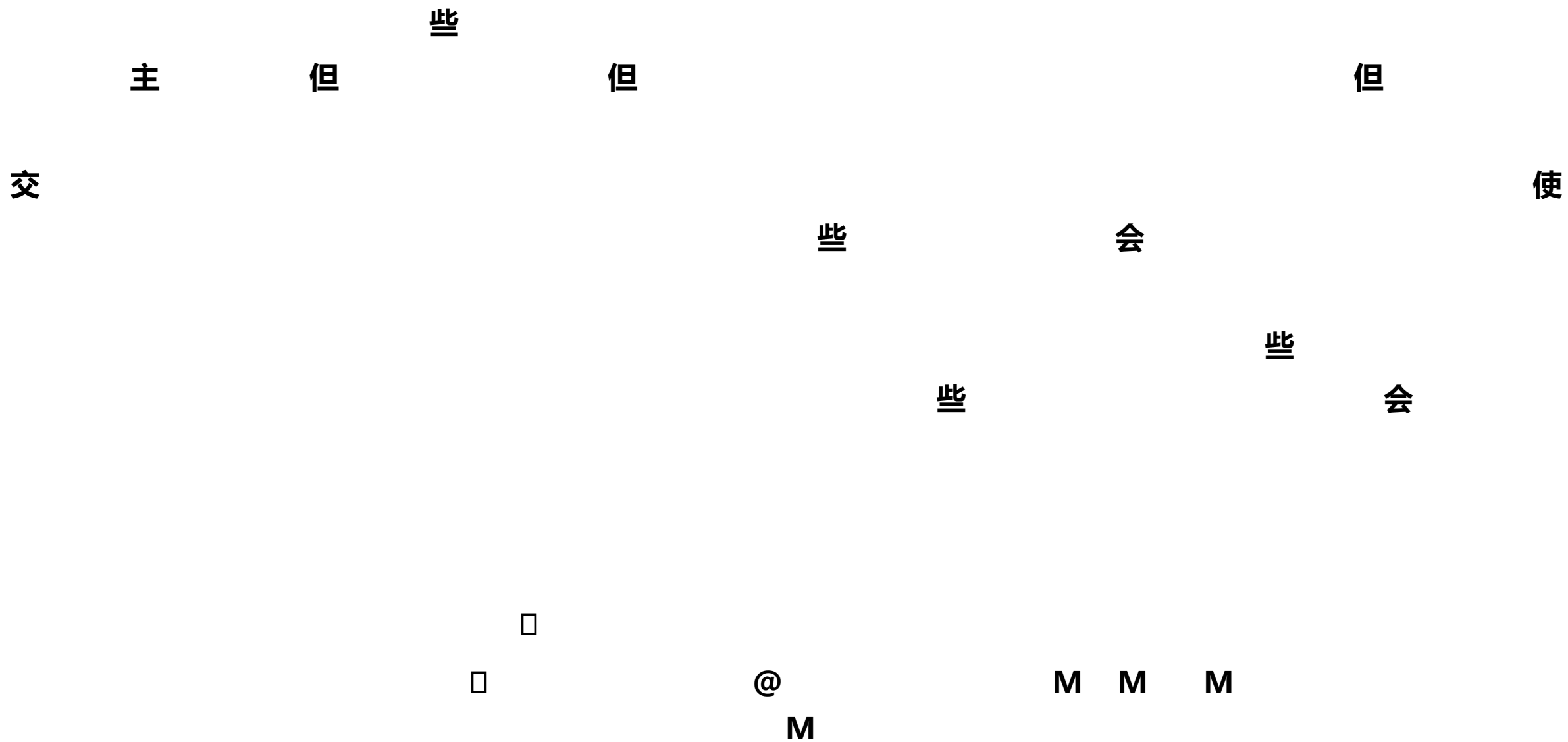

021-68905325 12 15 03 69 1	0571-89809624 2 1301 111	028-83279757 12 6 802 4	021-50568018 899 1201-1202
0757-88772666 28 2 2301 2302	0755-83533302 A 704A 705	0757-88772888 57 2 3006	0769-22900598 1501B 2
020-31953184 2 1306 105	0763-3808515 2 04 05 06 25	0758-2270761 1704 1705 2	020-61887585 8 803B 171
010-63360528 -5 32 101 12 1211 24 1	027-59219121 A 14 1401-9 193	0531-66671202 B 906 8	0371-86533821 80 1 2 23 2301
0532-88697833 100 905	020-22836158 6 1	020-22836155 6 1	020-22836182 6 1
020-22836185 6 1	021-50390265 388 701		



广州期货股份有限公司

[www.gzf2010.com.cn](http://www.gzf2010.com.cn)

1

5/6

30