

**.J0- Û €**

> Û •?p Æ4â.ç  
:ú õ o , > L <C! 0 fQ D „ ~ (i

µ UC] .J0- c ù  
**6Š31+B** Æ20-22836115

>, ù C- Æ5 >4â.ç 75# AD , > S Ñ5 1%F a&i&j#¼ ¥ Ÿ ] 8 p  
û ,)æC] - r ÖFU \_ , , <³ ?G <.ç , F › ö \$ , Ñ5 A% , |  
M6"x CCé Ö @F 75# f , , A\$ñGýCc E u . „ , .ç , 75#3e É ,  
C! 0 <Ei AD >, ù >  
n ù ?ø&i ÆF > a , 8 p i b Ô P , 6 e q Ñ > 4Ü fr ... „ : Ä  
F b A , J 0 \$ E ' ] , .ç , ? 0 i - E G Ç Â e L Ä - v E ™ j F Â -  
r ! F U A % , ö \$ b Ñ Ô P , Ñ 5 N ° Ç ? e M 6 " x @ A \$ n # # # Â •  
E ) ñ \* 1 & i & j N ° U Ô P , M 6 " x G ³ , Ñ M 6 Ô J „ fr ù ð A , 6 >  
f U 4 â . ç ? o P \$ b Ñ Ç | K µ U > - A , ] Ÿ Ÿ 7 ¥ A Ö % o f F b  
C ã A 0 1 , o { Ü L < ? L † , 6 > % 7 3 C ! 0 f Q D „ 7 õ > G "  
0 A ä 1 • » o D F X Q " 6 0 ° p q , ø 6 9 p L \* ´ 1 5 5 0 , 1 8 5 0 µ >

O L Ÿ / p Æ # # # ) ñ \* 1 M 6 " x C » N ° U , • E ) ñ \* 1 Ë Ý C » N ° U >

**ËCz bB P xCz r Æ**  
**A ÷ - A î % K L -**

**6Š31 ¥**

< Æ > A î • y  
UC] PCz r Æ F3022666  
ËCz bB Cz r Æ Z0013612  
Fä1ç Æ  
**6Š31 ð 6ÌM 9R**  
UC] PCz r Æ F03109083  
Fä1ç Æ iao.yuqian@gzf2010.com.cn

**4â.ç q Ñ C! õ**

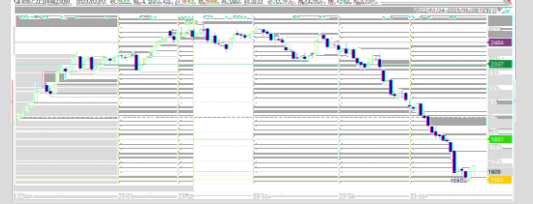

**- . © Û €**

-\$ <

6 =FqEQ < AE D>, û.J Z .....  
Â = 4>ž D ! ¨ .....

**6 = FqEQ < AB>, ù.J Z**

s > 4â ç 75# AD , > S Ñ5 1%F ð&i&j#¼ ¥ Ÿ ] 8 p ù , )æC]-  
r ÖFU , , <³ ?G <.ç , F ò \$ , Ñ5 A% , |M6"x CCé , Ö @F  
75#f , , A\$ñ GýCc Eu · , , ç , 75#3e É , C! 0 <Ei AD>, ù >  
j F > a , 8 p i b Ö P , 6 e q Ñ > 4Üfr... , : Ä F b A , J  
0 \$E¹ ] , ç , ? ò i -CÁ ö Ç Ä e LÄ-v E T¹ j F Ä - r !FU A% , ö \$ P  
Ñ Ö P , Ñ5 N° Ç ? eM6"x @ A\$ñ # # Ä • E)ñ\*¹&i&jN° U Ö P , M6"x  
G³ Ñ M6 Ö J , fr ù ë A , 6 > 4â ç ? oP\$ P Ñ Ç |Kµ U > -A , ]  
Ÿ Ý 7 ¥ A Ö % f F b A 01 , o { Ü < ?L† , ö > %73C! 0 fQ D  
„ 7 ö > G " Ö Ä 1 • » o DFXQ "ó° p q > ø 69 pL\* ´ 1550 , 1850 µ

O . Ÿ / p Ä # # )ñ\*¹Mö" <C>N° U , E)ñ\*¹ E Ý C>N° U >

**Ä = 4 > ž D | α**

ö µ >, ù N´ Ä 5 > 4â ç C! 0 <Ei AD>, ù

4 > ž Ä ä ç q Ñ - r C! ö

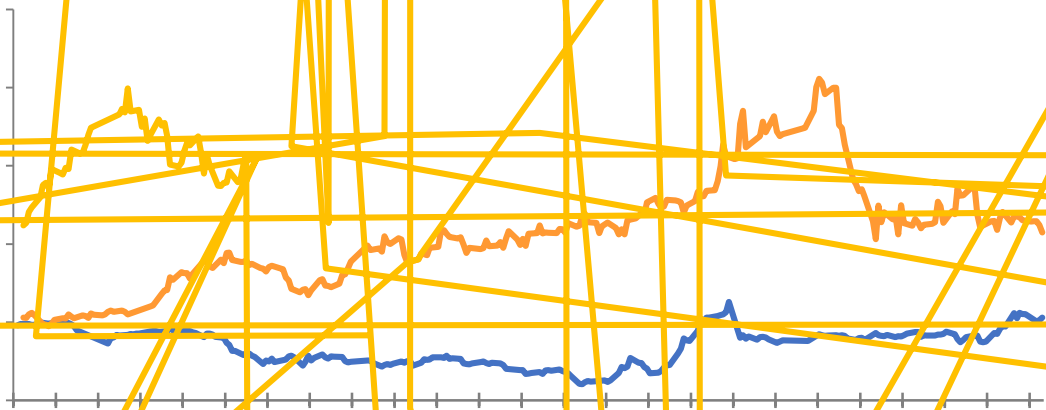

! α > \$Ä Ä W i d = µ UC].J0- c ù

´ Ä µ Ñ Ê Ä ö \$ Ö Ö , ö ALf , F Ö Ö

4>ž ĀĀ.ç ž Ū ÝH

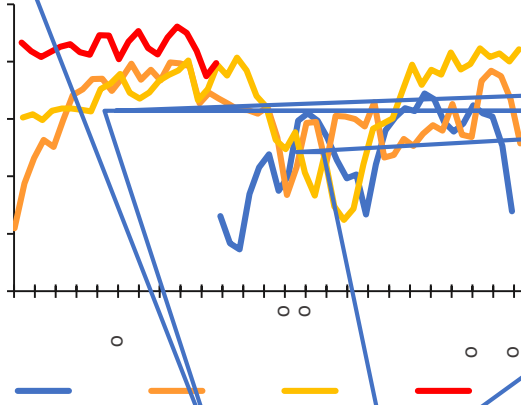

4>ž ĀĀ.ç q 6 )½

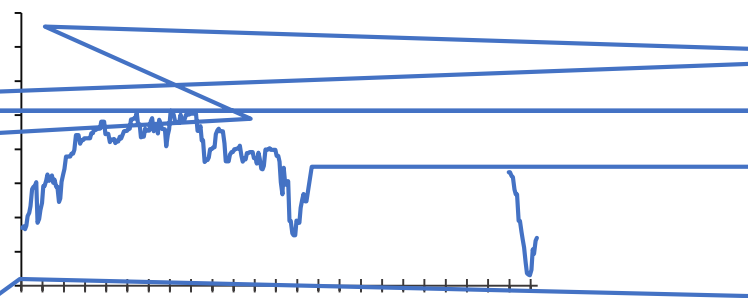

¡ ¢ \$Æ ĀEL¼ MCzĀĀ μ UC].J0~ c ù

4>ž ĀĀ.çH C^L)½

4>ž ĀĀ.çF H

¡ ¢ \$Æ ĀEL¼ MCzĀĀ μ UC].J0~ c ù

4>ž Æ ª 4â.ç>05ª ö \$Ax H

夫量 (日/吨)	检修原因	序号	生产企业	检修时间	结束时间	检修天数 (天)	检修损失	
1212	停车-常规	1	福州耀隆	2022/9/11	待定	待定		
606	停车-常规	2	云南云维	2021/5/21	待定	待定		
502	停车-常规	3	渝东联合	2022/1/16	2022/1/16			
2023/1/14	2023/1/16	2		3000	停车-常规	4	江苏实联	
2023/1/16	2023/1/21	5		2000	停车-能源	5	江苏华昌	
2023/1/18	2023/1/20	2		1818	停车-能源	6	徐州丰成	
2023/1/29	2023/1/30	1		3939	停车-能源	7	青	
2023/2/3	2023/2/8	5		1000	停车-能源	8	杭	
2023/2/13	2023/2/20	5		500	停车-常规	9	山	
2023/1/19	2023/1/20	9		000	停车-常规	10	合山	
2023/3/8	2023/3/21	11	南方碱业	2023/3/21	2023/3/21	13	1800	停车-常
2023/3/13	2023/3/13	12	山东海天	2023/3/13	2023/3/13	1	4000	停车-常
2023/3/19	2023/3/24	5	金山获嘉	2023/3/19	2023/3/19	5	1200	停车-常规
2023/3/27	2023/4/3	7	青海昆仑	2023/3/27	2023/3/27	7	1000	停车-常规
2023/4/1	2023/4/8	15	湖北双环	2023/4/1	2023/4/1	7	1650	停车-能源
2023/4/4	2023/4/11	16	安徽红四方	2023/4/4	2023/4/4	7	909	停车-常规
2023/3/31	2023/4/6	17	天津碱厂	2023/3/31	2023/4/6	6	1000	停车-常规
2023/4/7	23023/4/19	18	河南骏化	2023/4/7	23023/4/19	12	1200	降负荷-设
2023/4/14	2023/4/15	19	江苏华昌	2023/4/14	2023/4/15	2	1000	停车-常规
2023/5/11	2023/5/31	20	江苏实联	2023/5/11	2023/5/31	20	3333	停车-常规
2023/4/28	2023/5/2	21	杭州龙山	2023/4/28	2023/5/2	5	1212	停车-用水
2023/5/7	2023/5/31	22	徐州丰城	2023/5/7	2023/5/31	24	1818	停车-常规
2023/5/8	2023/5/15	23	重庆湘渝	2023/5/8	2023/5/15	7	2424	停车-常规
2023/5/18	2023/5/18	24	抚顺海昌	2023/5/18	2023/5/18	1	500	停车-常规
62126			预计损失量					2

µ UC]6x 3 ?L† ç . GÈ µ ] ĘCz6; Æ U 8 ?O Lÿ › 8M6B^ ,

‘ ? µ M6"x/EA\$ñM6"x7 © , 0 Ô Ö

4>ž Æ ª ç>žM6

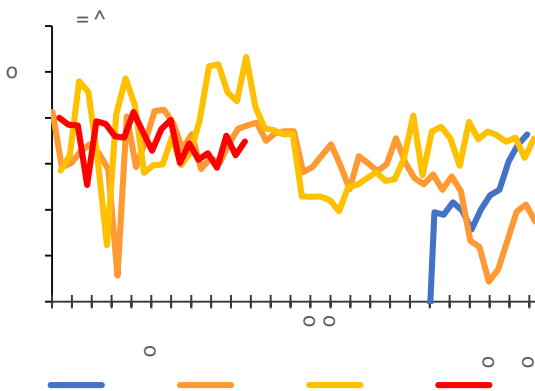

4>ž Æ ±.ç>žM6

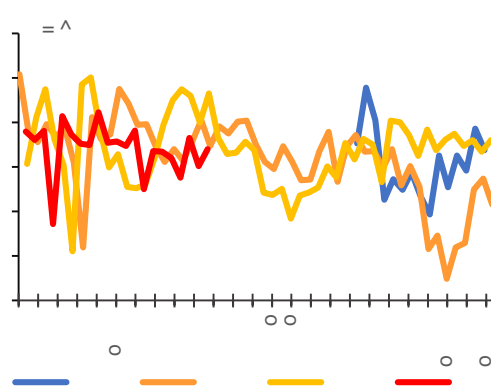

µ UC]6x 3 ?L† ç . GÈ µ ] ĘCz6; Æ U 8 ?O Lÿ › 8M6B^ ,

4>ž AEH .ç>žM6

4>ž AE#)#)ñ\*1 'EH ± í à

4>ž AEH.ç É Ž

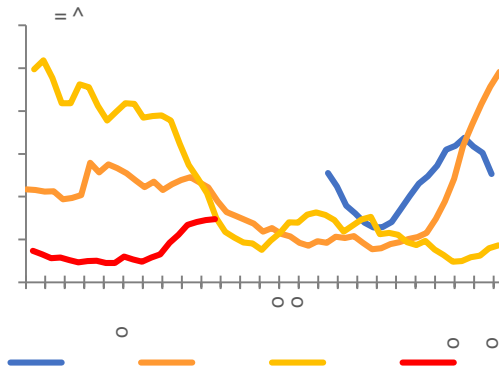

´ Ê μ 0 \$>ž)æ AĴæC]!FU A>, , 0 \$ - \$ I´

4>ž AE0 \$ )æC] qÑ μ

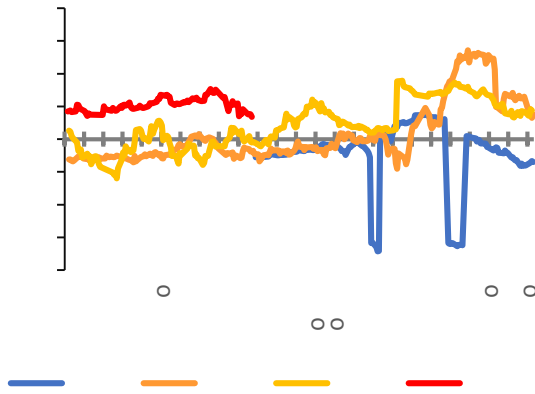

4>ž AE D U - \$

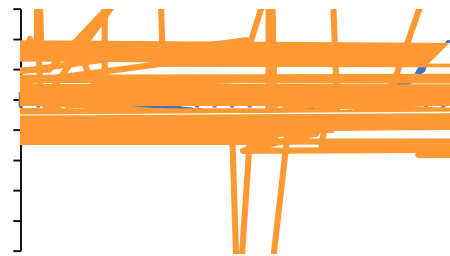

! ¨ >\$Æ AE Wind = μ UC].J0- c ù

4>ž AĴæC] - r

4>ž AEĤ.ç 7 P \_#Û

! ¨ >\$Æ AE Wind = μ UC].J0- c ù

´ £ μ CzH û5 AE+g0°Eç P

4>ž AEã.ç q Ñ >4Ü ö P < 7

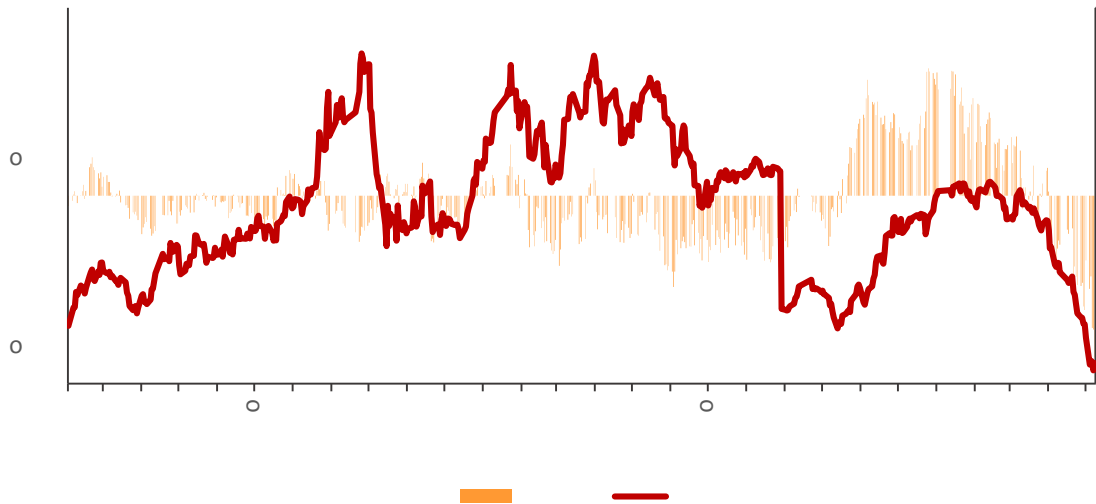

μ UC]6x 3 ?L† φ . GÈ μ ] ÈCz6; Æ U 8 ?O Lÿ > 8M6B^ „

### ? =F U 8 p b 7

1 = o π 3 i5 Ax v Í5† , 5 > 31 , 3 i5 Ax v < φ 9 5 > c 3GýCc  
 5 \* < = iF > , ù è > 4 > 3 , iFV PGýCc5 \* < = i' PMI μ p 49.2% , " @  
 > ALf 2.7 ` , ' < & i , „ Ä j + , & i , iFV P ¥ " J " j © : s > cH φ . ! š f =  
 0 , < 3 | 4 > iFV P PMIH i5\_ pL\* , | e 4 > C x P | x # q p = ! ù ä  
 " E { : s 1.8ppt8) 55.1% 5 / " j © ' l : Ä ¼ (E'Q " j © , t/p + á ù D  
 C x P \$ C 3 Ä iFV P , 05 ° ] ( - ' l ^ , 5 # >

2 = 1 4 > 3 , u f Ý 6 7 P u • ó M 0% 771271 = © i 2 © , B "  
 ALf 5.6% > - c , ... » ó M 0% 542968 = © i 2 © , ALf 5.9% > u • æ 6  
 M 0% 31220 = © i 2 © , ALf 21.2% > - c , ... » æ 6 M 0% 22900 = © i  
 2 © , ALf 20.6% > u • 1 M 0% 23678 = © i 2 © , Ô K μ 18.8% > - c , ... »  
 1 M 0% 17396 = © i 2 © , Ô K μ 19.2% > - c f Ý 6 È Cz , æ 6 Á ó  
 M 0% B " G 3 ? A % , 2 8 CU p Cz H K 4 Ó 3 ] V , / 5 f ù CC é > 6 B 1  
 ? v 3 E ç , ? G < f U + á ù 3 e Ax M 6 " x H t , ° § >





