

2022 6 11





01



02



03



04



05



06



			30-40 /
			3630,3780

			1299 /
			1250,1330



□	6 2	6 9	10	6 2	3.2%	3711 /	09
		4.27%	2076.5 /	09	6 2	1.23%	1289.0 /
□			>	>	>	>	
□							

6.02-06.09

		%					
2309	2076.5	4.27	2085.0	1963.0	212078.0	47163.0	-1756.0
2309	1289.0	1.02	1313.5	1251.0	733466.0	179757.0	4705.0
2309	812.0	8.92	812.5	746.5	4793491.0	926918.0	89864.0
2310	3823.0	2.71	3829.0	3685.0	2640755.0	906603.0	-2226.0
2310	3711.0	3.20	3722.0	3586.0	9706461.0	1909178.0	512.0



□	-3.94		
□	-5.98	300~310	/
□	-36.07		

2023 6 2

			%				%
	242.77	-4.29	-11.83%		204.51	-20.74	-38.55%
	26.70	0.35	-11.76%	35	569.55	-15.33	-33.08%
	269.47	-3.94	-11.82%		774.06	-36.07	-34.62%
	305.54	-5.98	5.55%	/	/	/	/
MA5	16.15	0.16	12.48%	/	/	/	/

240.82 /

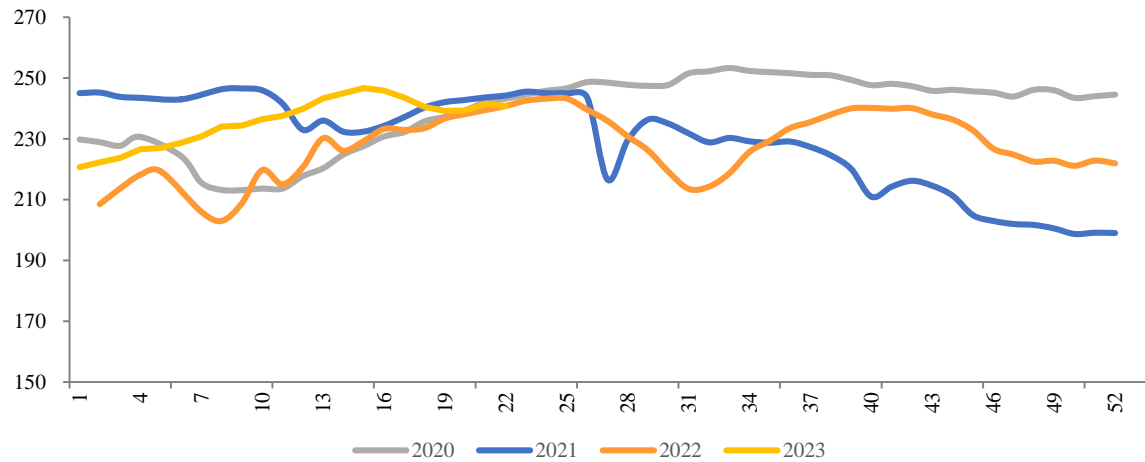

269.47 /

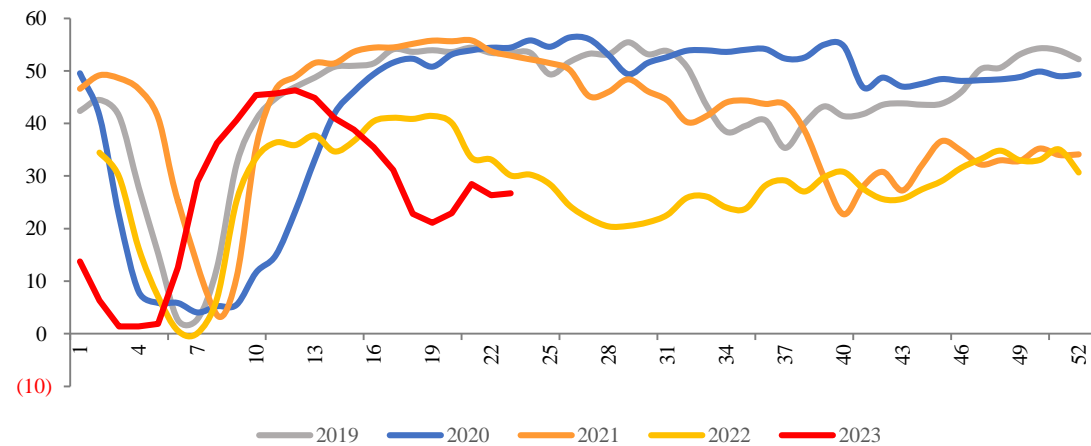
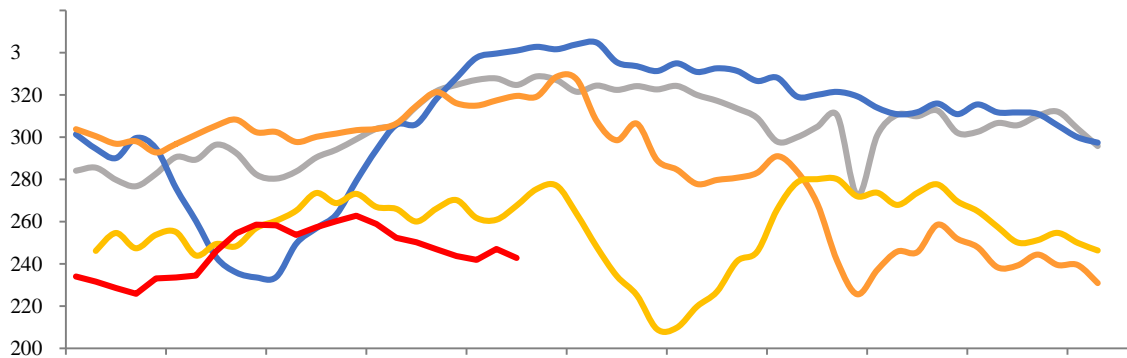
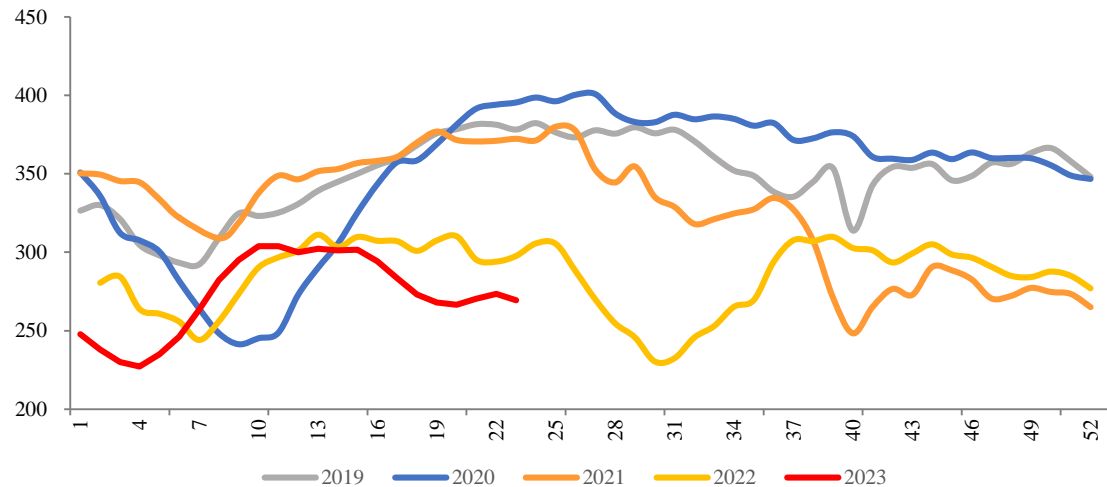

(10)

&

310

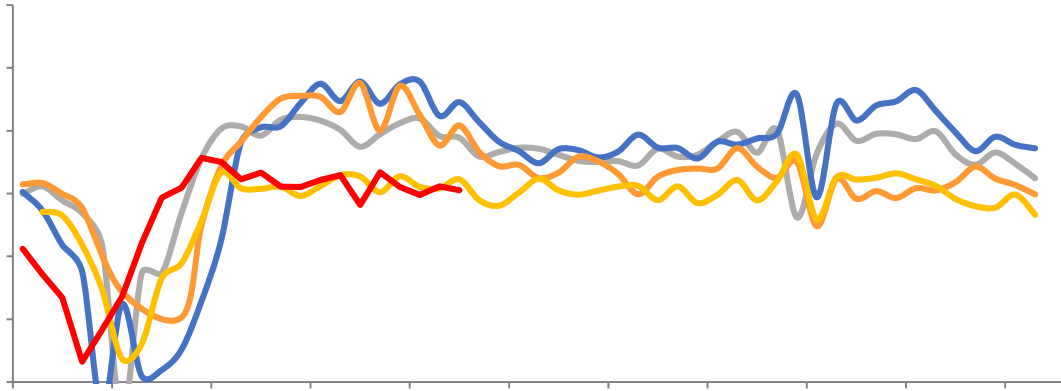

MA5





114.43 /

-4.61

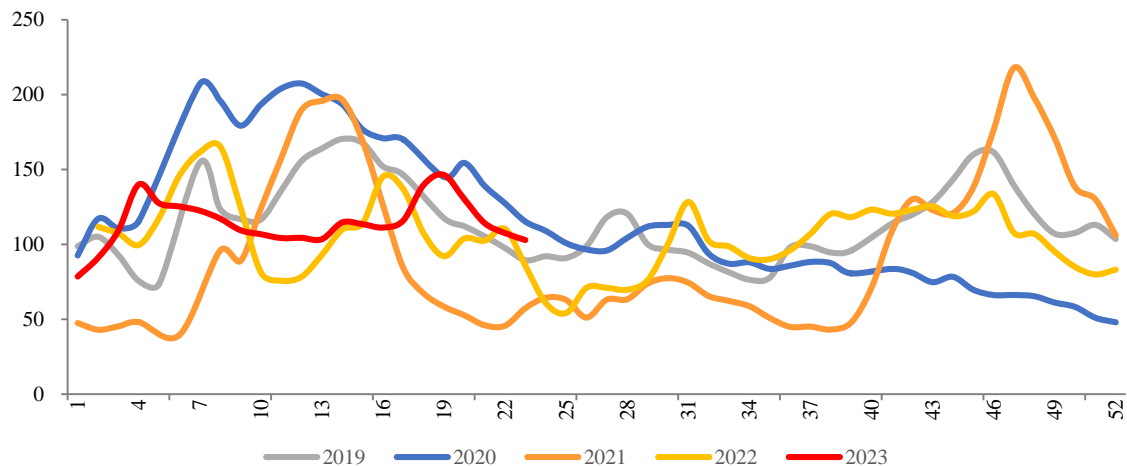

247

-6.77

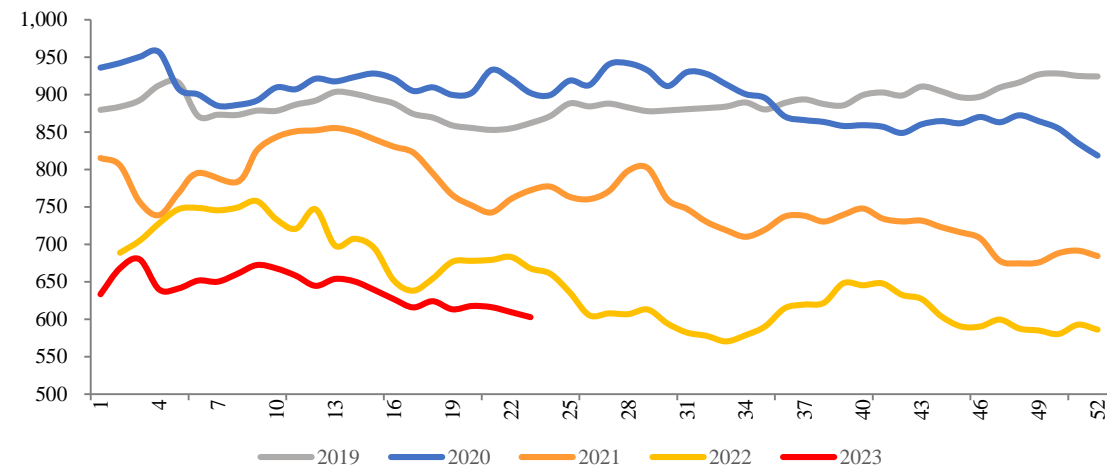

-1.2

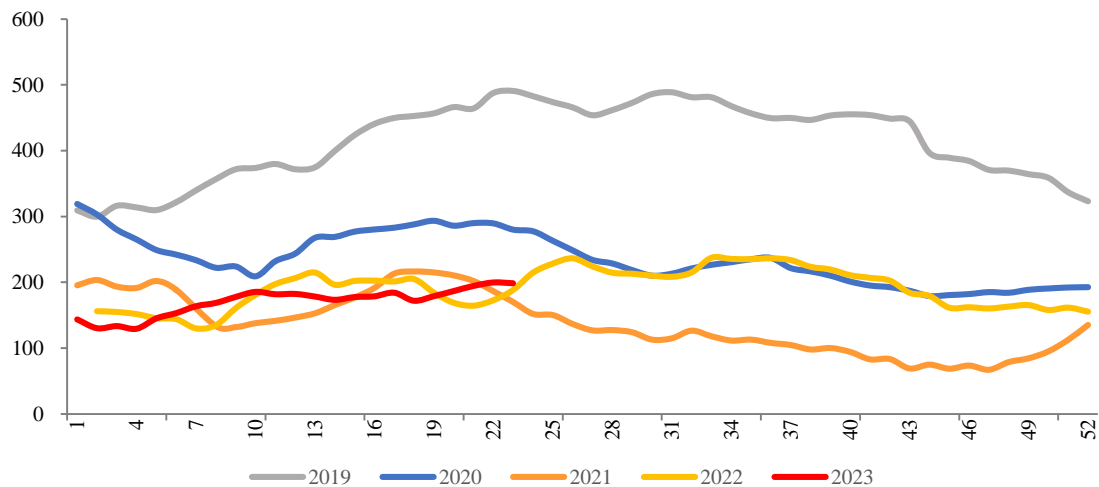

-12.58

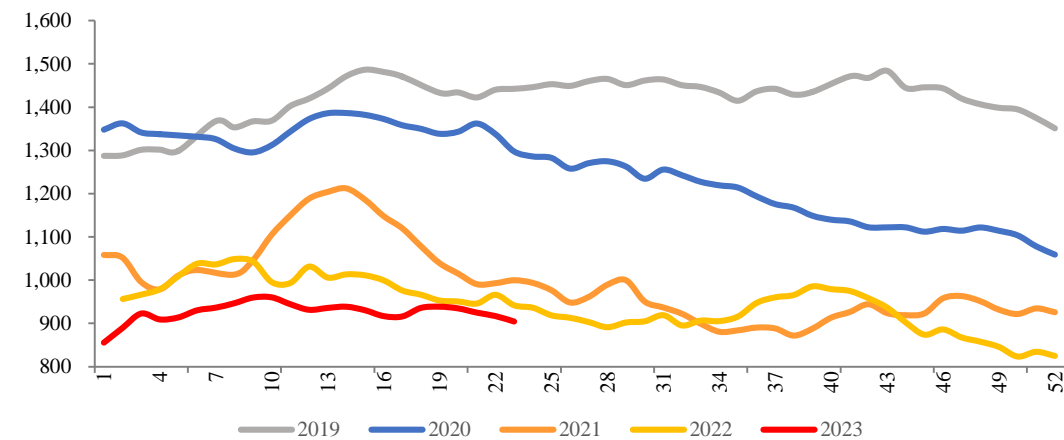

-5.17

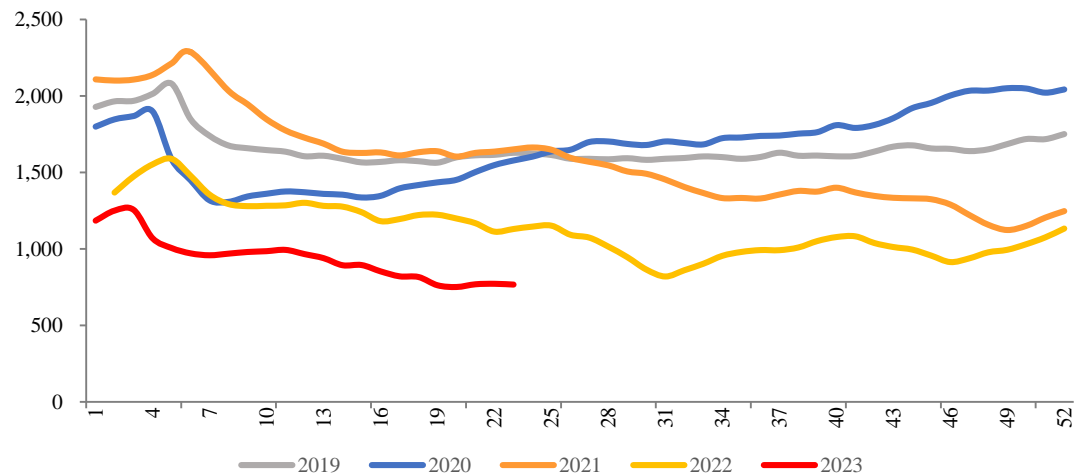

247

-0.56

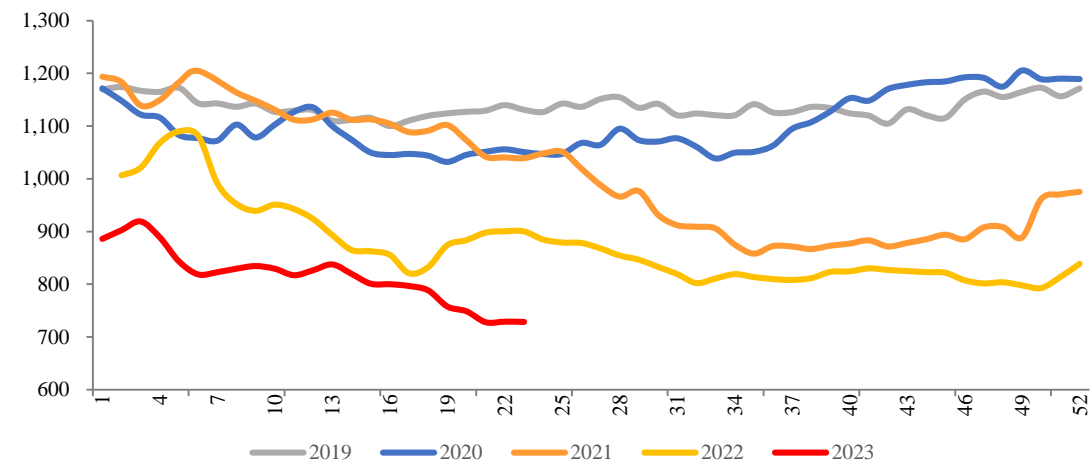

+7.19

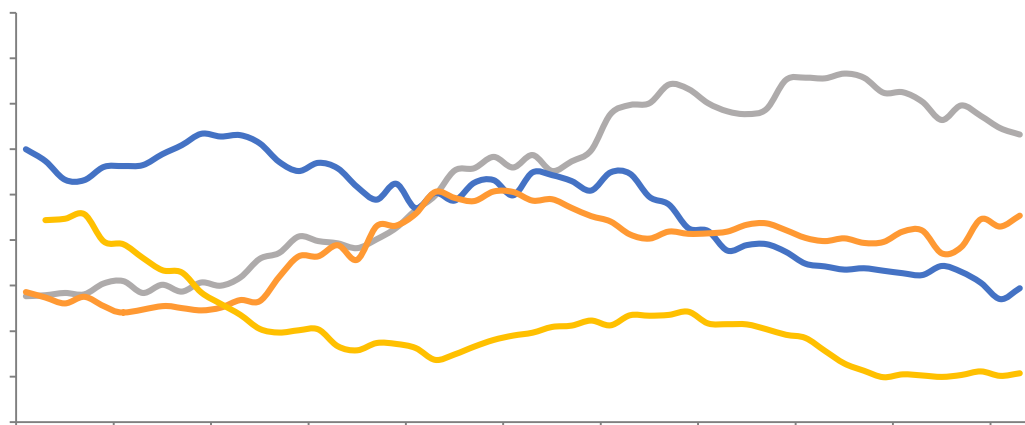



☐				6	6			
✓	HRB400	20				3730	/	6 2 +110 /
✓	HRB400	20				3760	/	6 2 +140 /
✓	HRB400	20				3770	/	6 2 +80 /

6.2-6.9

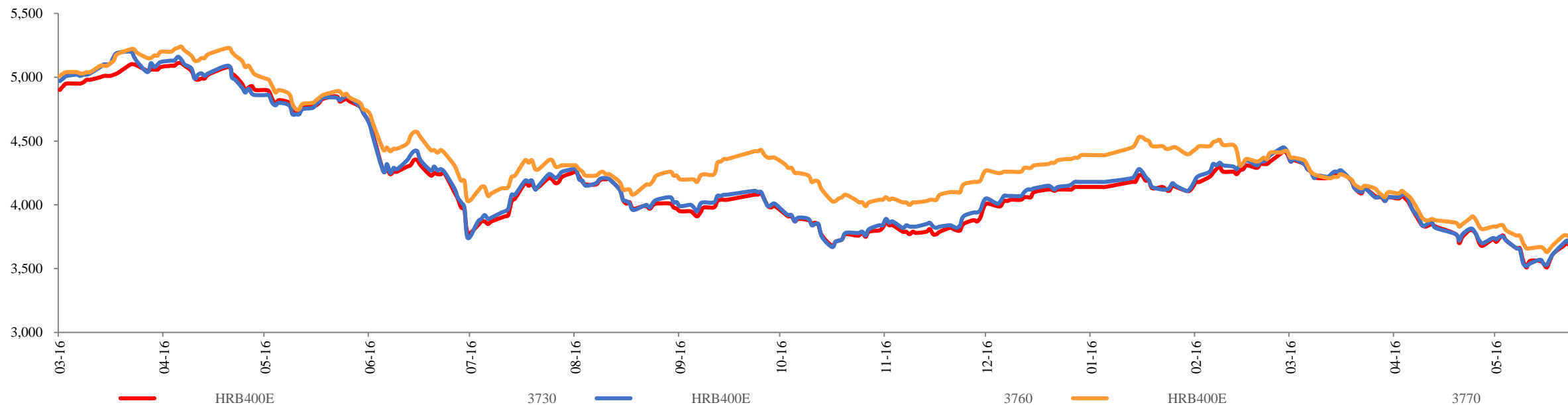

<input type="checkbox"/>	&							
✓		6 9					1299 /	
✓		6 9	1880 /	50 /		1700 /		5 /
✓								

6 9

01

115 /

10

19 /

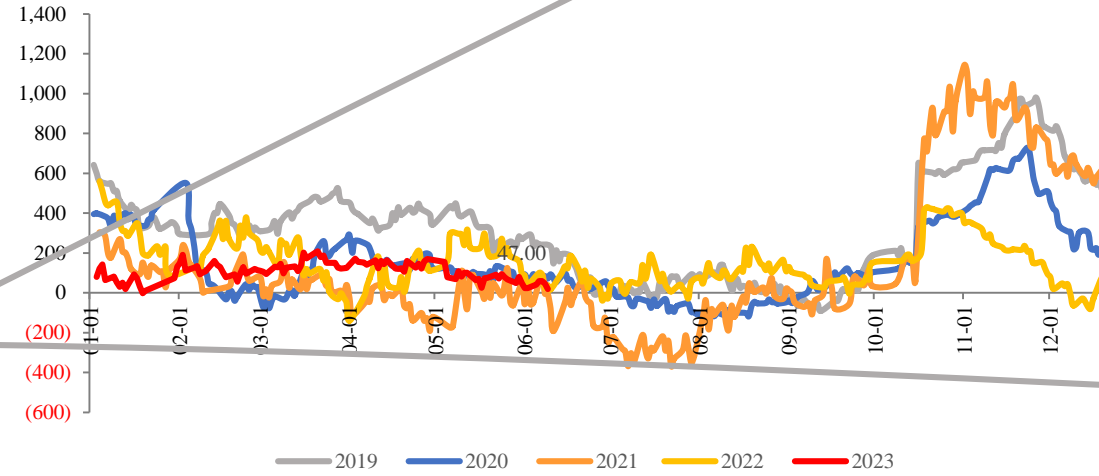

05-10

-153 /

10-1

96 /

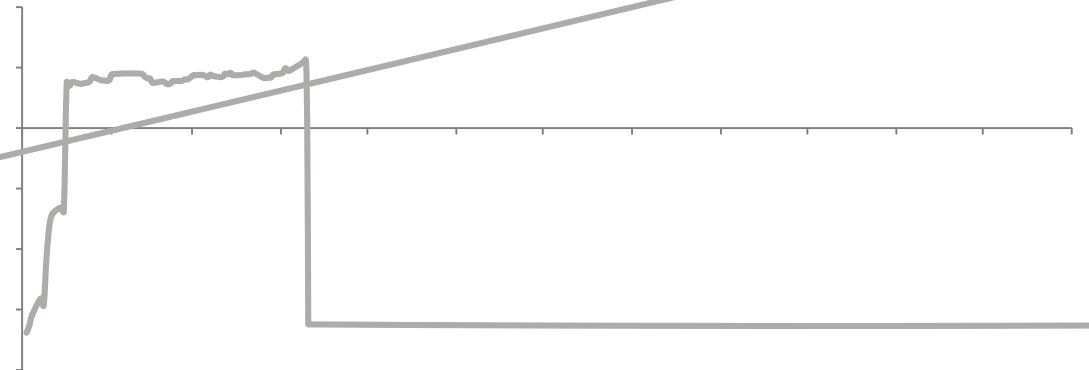
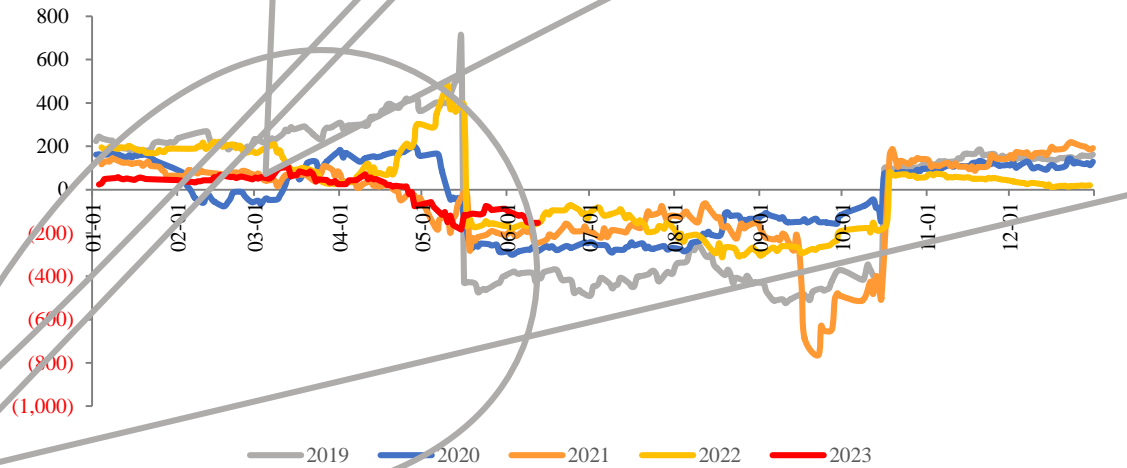



/



✓ 6 6 13 -14

✓ 6 15 MLF

✓ wind 5

12	021- 68905325 15 03 69 1	0571-89809624 2 1301 111	028-83279757 12 6 802 4	021-50568018 899 1201- 1202
28	0757-88772666 2 2301 2302	0755-83533302 A 704A 705	0757-88772888 57 2 3006	0769-22900598 1501B 2
2	020-31953184 2 1306 105	0763-3808515 2 04 05 06 25	0758-2270761 1704 1705 2	020-61887585 8 803B 171
-5	010-63360528 32 101 12 1211 24 1	027-59219121 A 14 1401-9 193	0531-66671202 B 906 8	0371-86533821 80 1 2 23 2301
100	0532-88697833	020-22836158	020-22836155	020-22836182

