广州期货
GUANGZHOU FUTURES

稳健 专业 协同 创新 以奋斗者为本

-

-

LPR 10bp

300T/d 20230621 5524.7 45.1 +0.82% -30.29%

-

6

7

6 -7

1480 1650 .

-

-

-

61.03 +0.48 +0.8%

-

01

02

03

广州期货
GUANGZHOU FUTURES

稳健 专业 协同 创新 以奋斗者为本

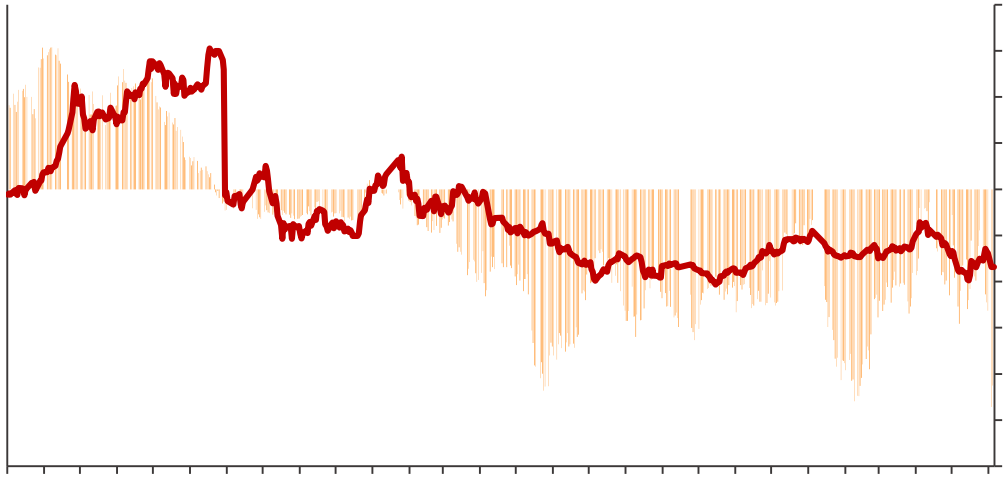

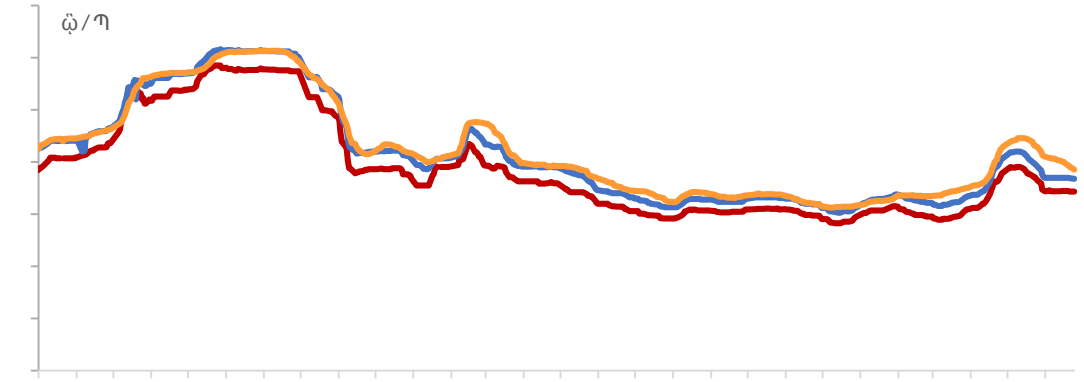

Wind

✓

✓

1760-2050 /

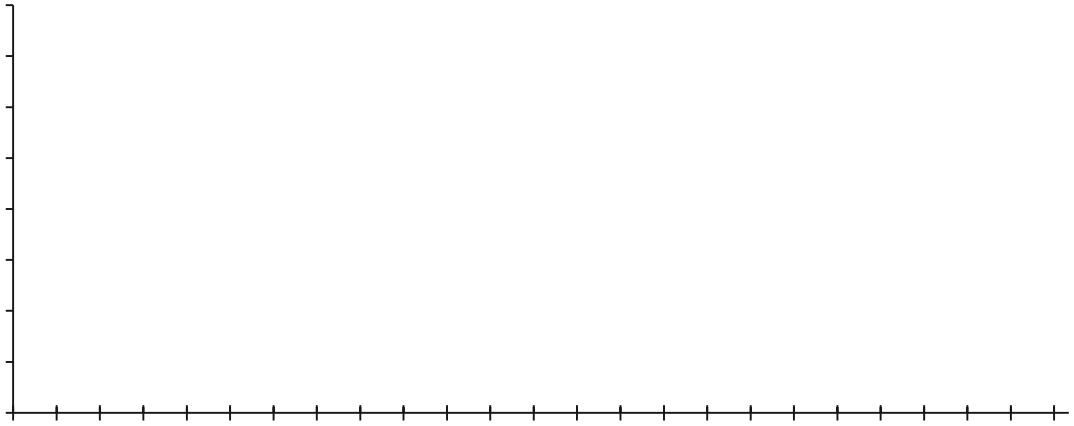

Wind

✓ 07 08 09 7

✓

广州期货
GUANGZHOU FUTURES

稳健 专业 协同 创新 以奋斗者为本

-

-

-

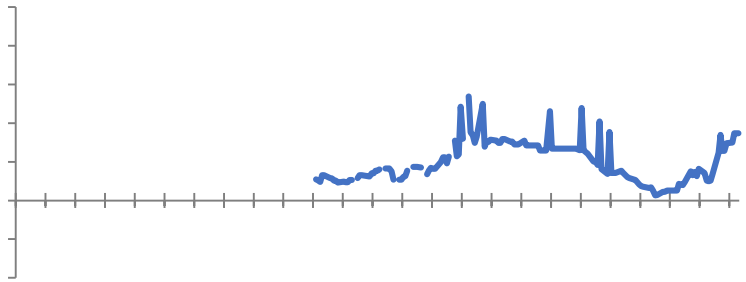

-

-

-

2023/01/30已冷修	漳州旗滨四线	800.00	2023/1/11已复产	营口信义三线	800.00	2023/5/4点火		3	咸宁南玻二线	700.00	
2023/01/10已冷修	芜湖信义一线	500.00	2023/2/19已复产	福建龙泰二线	600.00	2023/5/1点火		5	重庆赛德	300.00	
2023/01/13已冷修	天津信义二线	600.00	2023/2/25					6	云南云腾一线	600.00	
2023/1/28已冷修	湖北明弘二线	1000.00	2023/3/8					7	威海中玻二线	450.00	
23023/2/14提前冷修	秦皇岛奥华一线	1200.00	2023/3/17复产					8	蓬江信义三线	950.00	
2023/2/16提前冷修	长城玻璃七线	1200.00	2023/3/20					9	河北鑫利一线	500.00	
23/3/25 提前冷修	台玻天津一线	600.00	2023/5/18					12	湖北亿均一线	600.00	20
023/4/30已冷修	广州富明一线	650.00	2023/5/19					13	蓬江信义一线	400.00	2
线	500.00	2023/6/3已冷修	英德鸿泰二线	900.00	2023/6/21复产				15	威海中玻四	
线	500.00	2023/6/8已冷修							16	东莞信义三	
线	600.00	2023/6/14停产							17	耀华北方二	
									18		
5880.00			本周净增变化	300.00					年初至今累计净增变化		

&

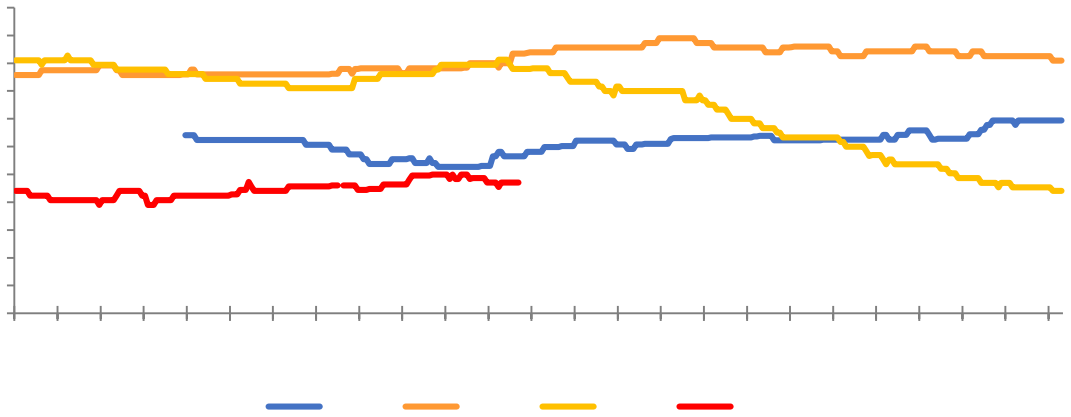

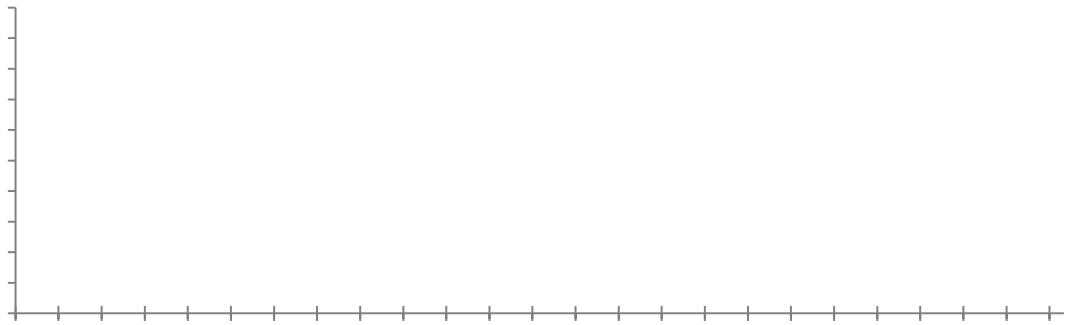

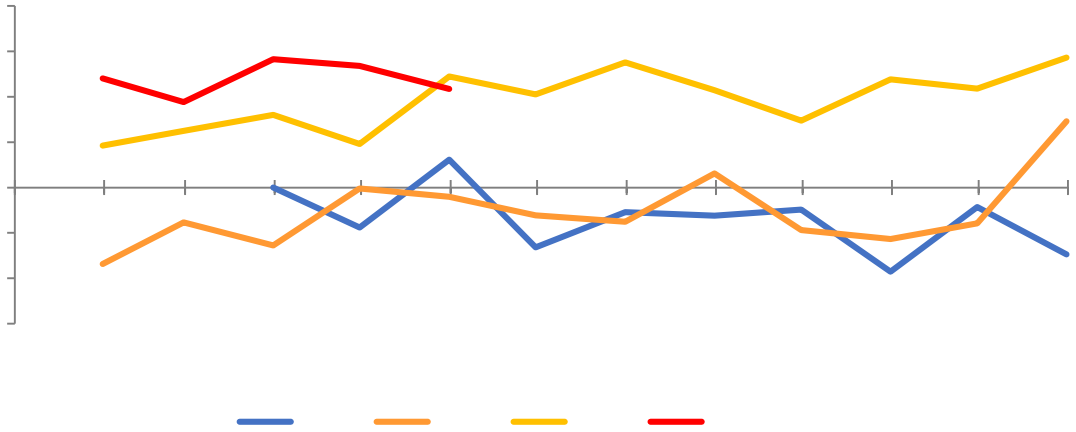

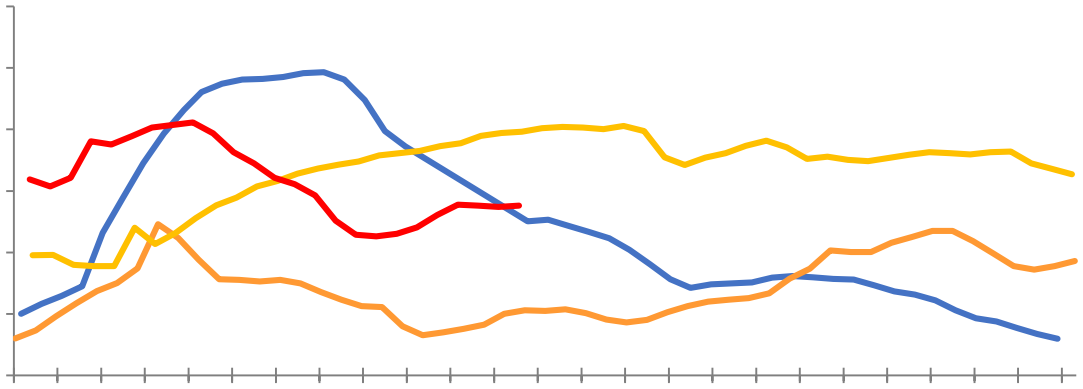

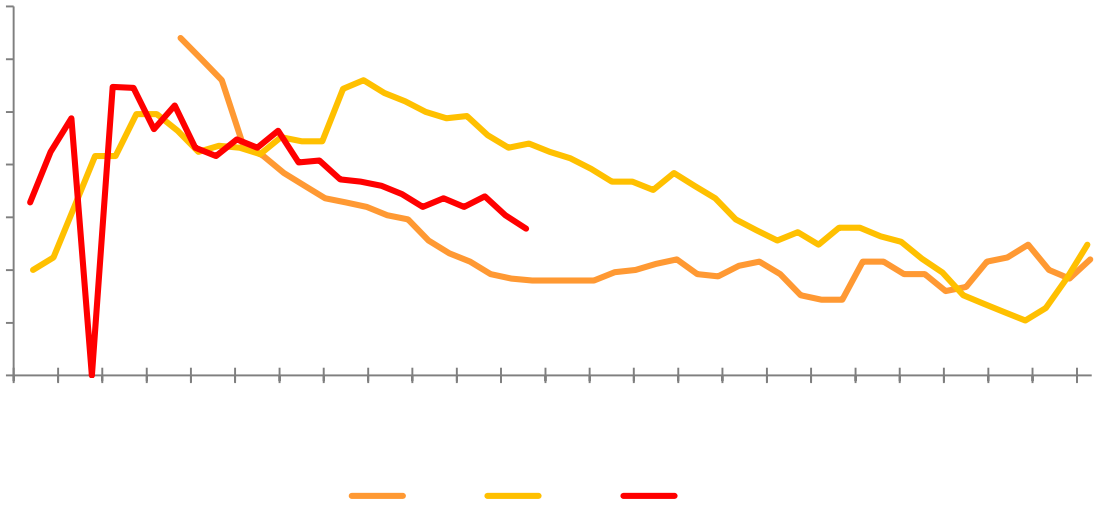

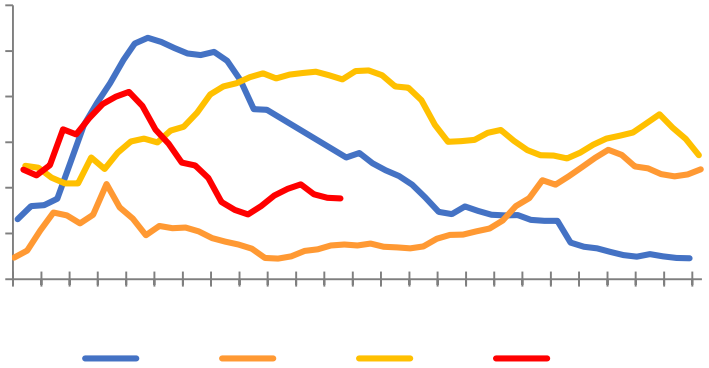

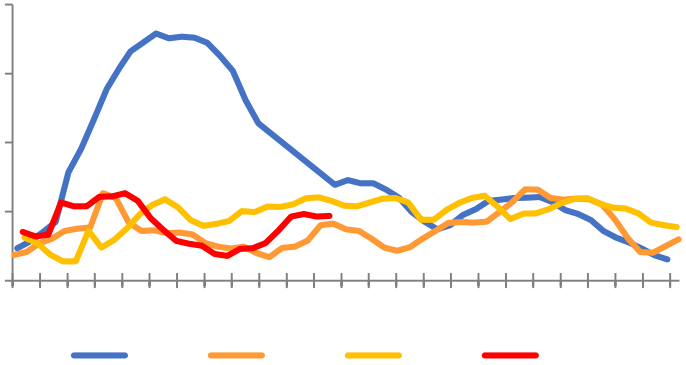

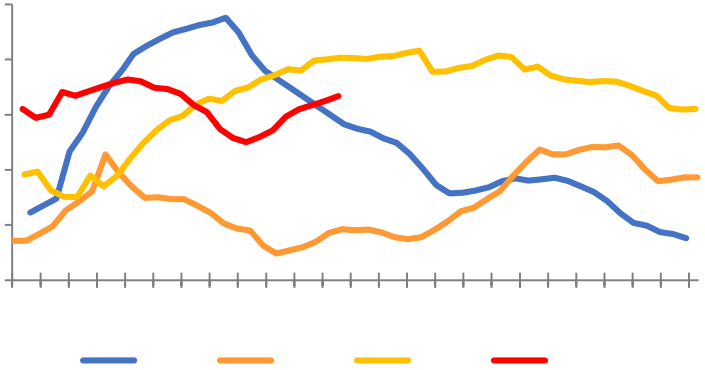

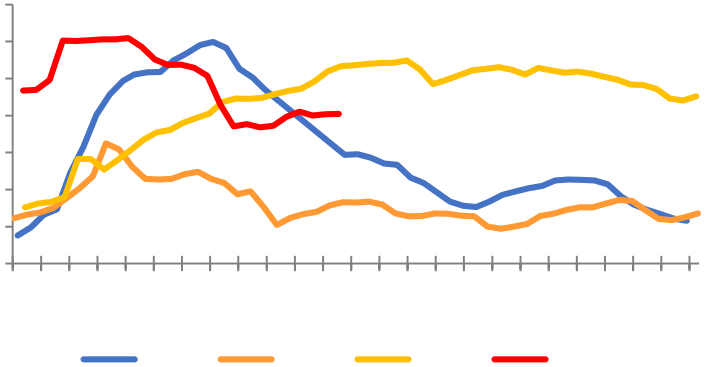

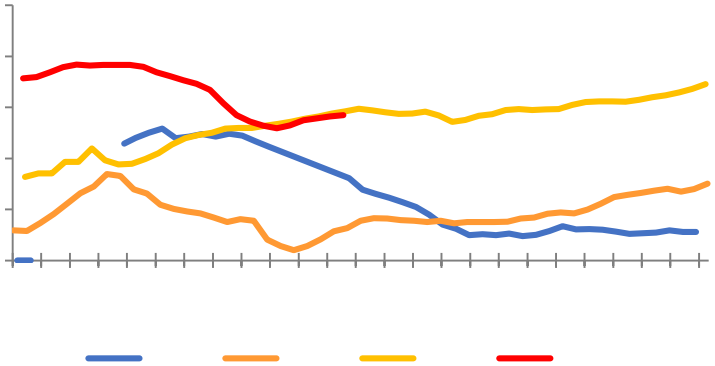

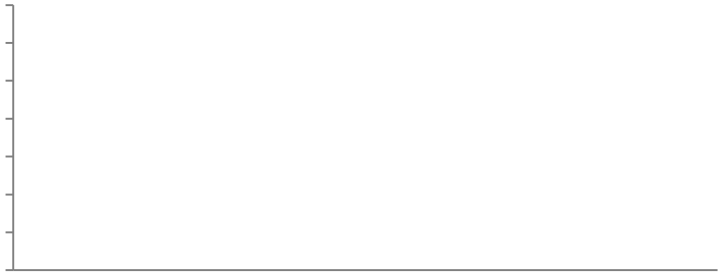

5

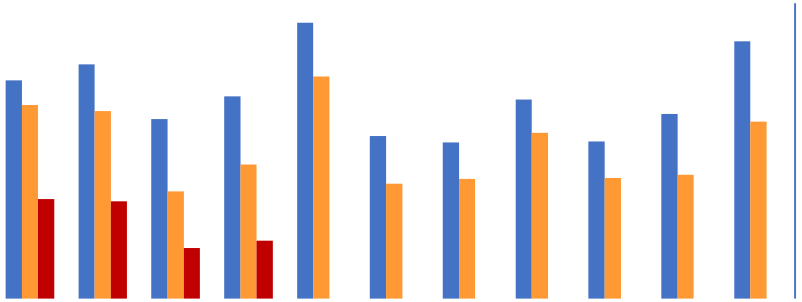

Wind

30

30

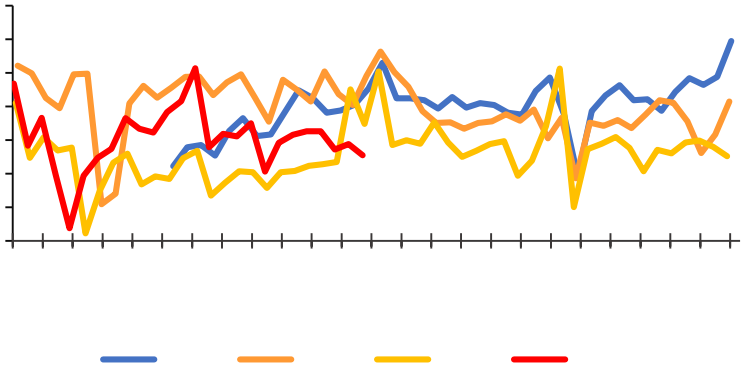

30

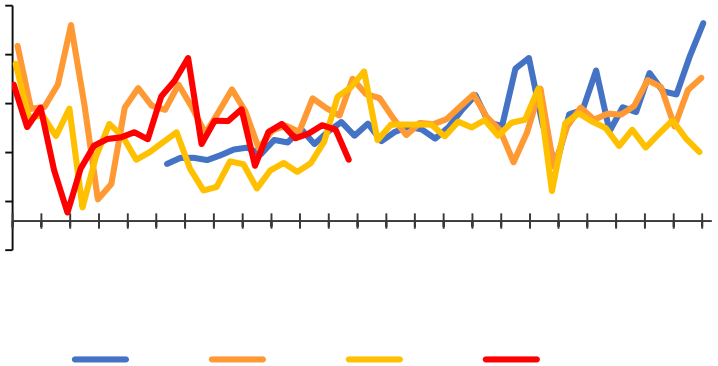

30

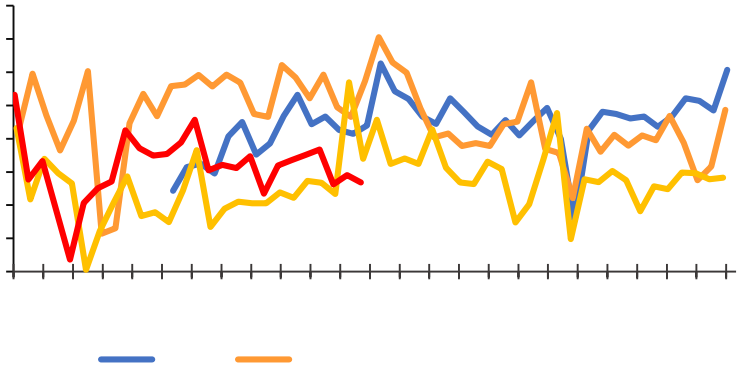

30

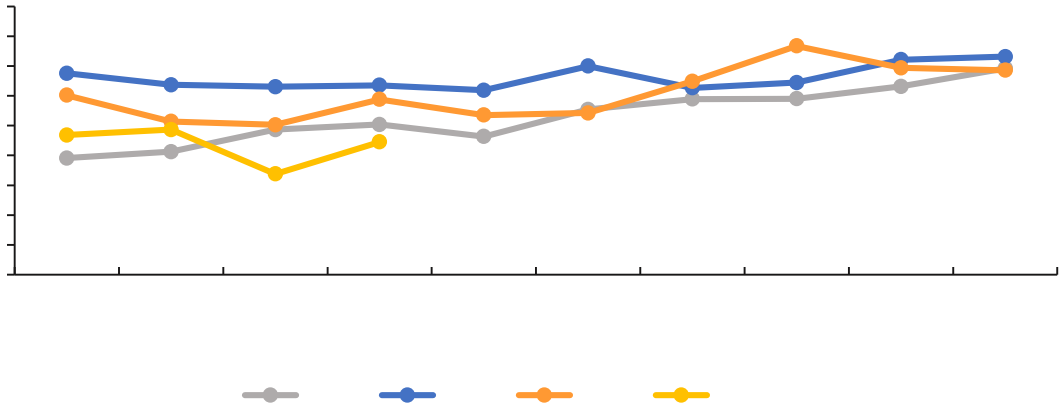

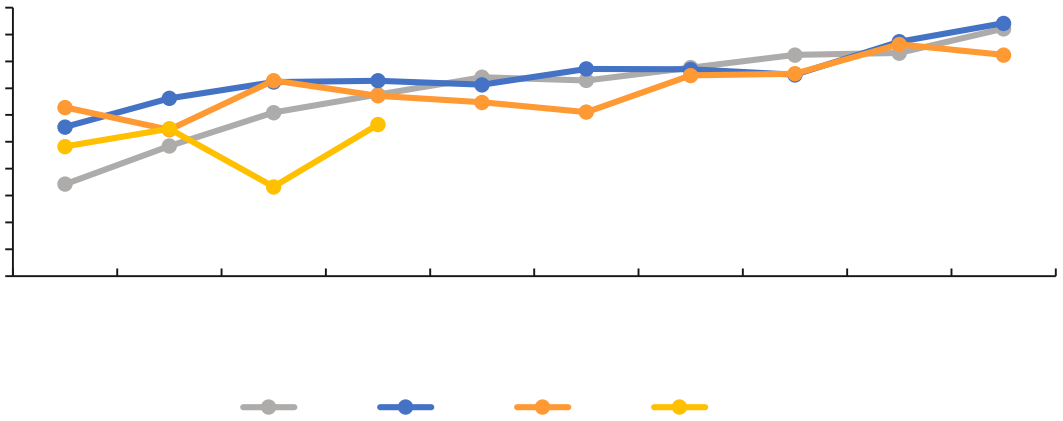

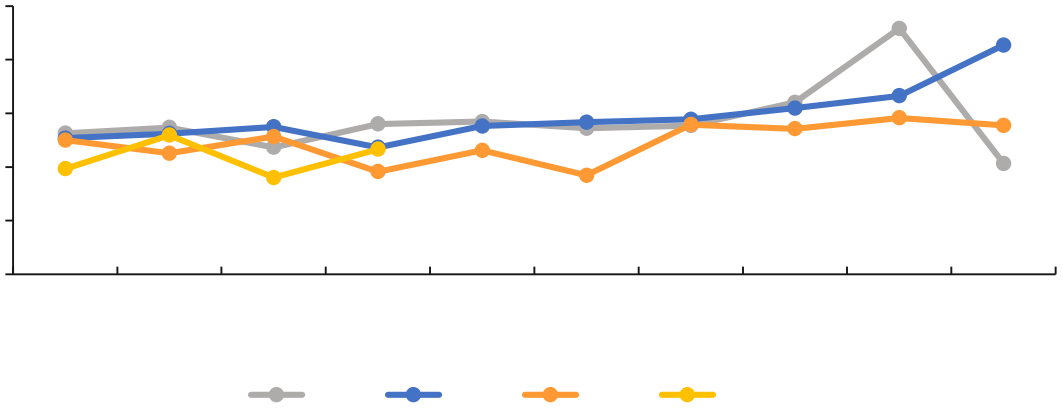

6

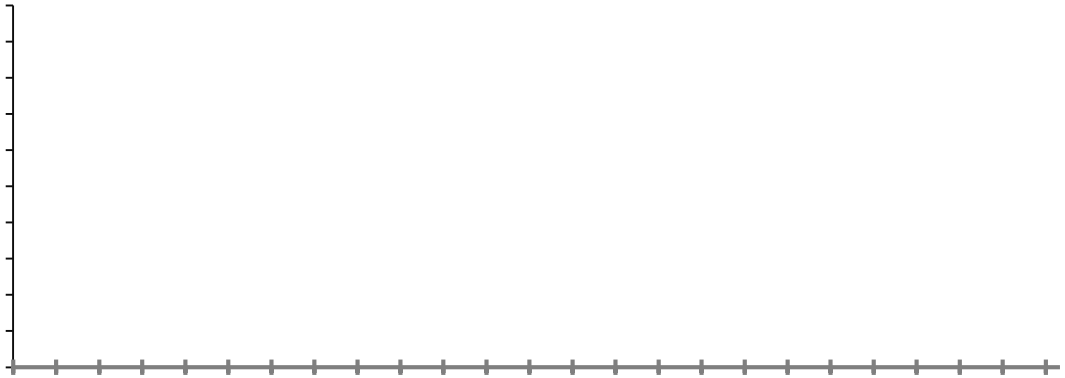

5

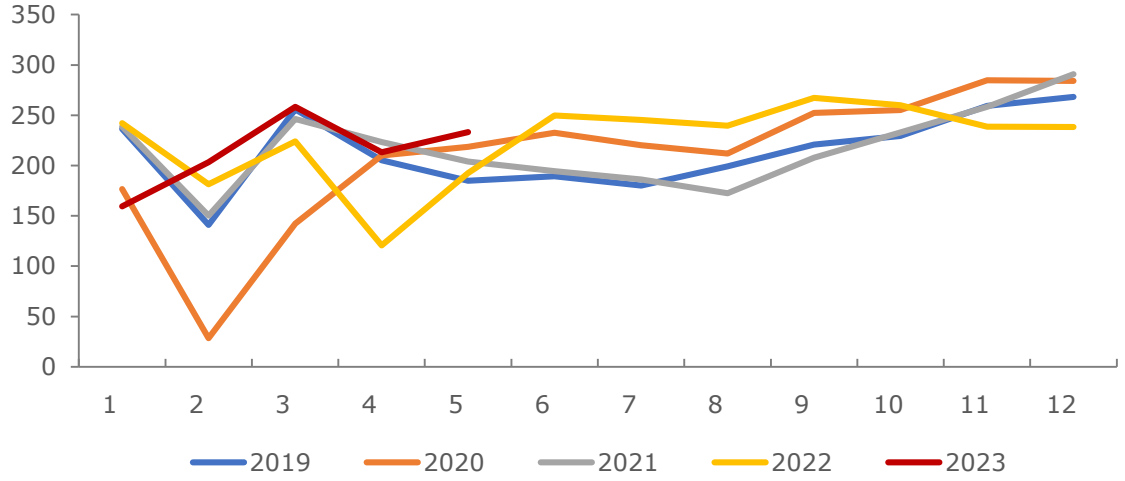
350
300
250
200
150
100
50
0
1
2
3
4
5
6
7
8
9
10
11
12
2019
2020
2021
2022
2023

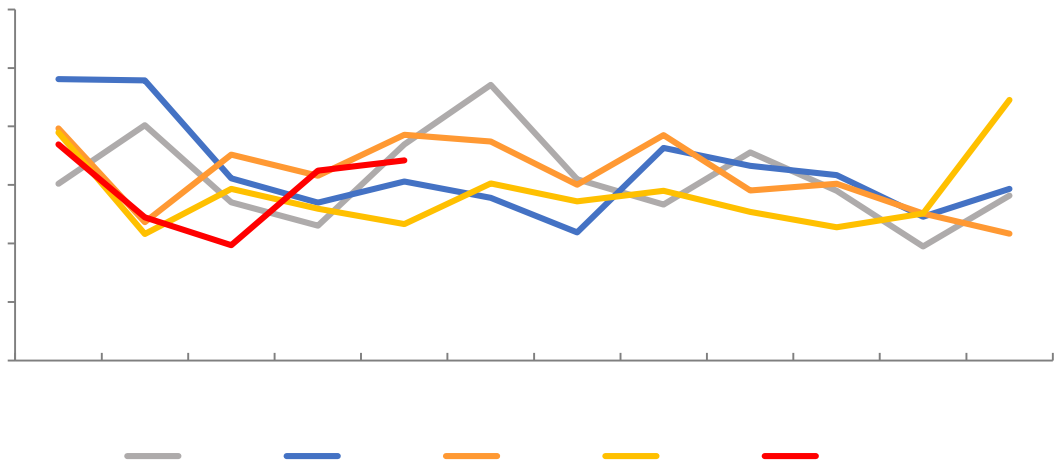

Wind

广州期货
GUANGZHOU FUTURES

稳健 专业 协同 创新 以奋斗者为本

&

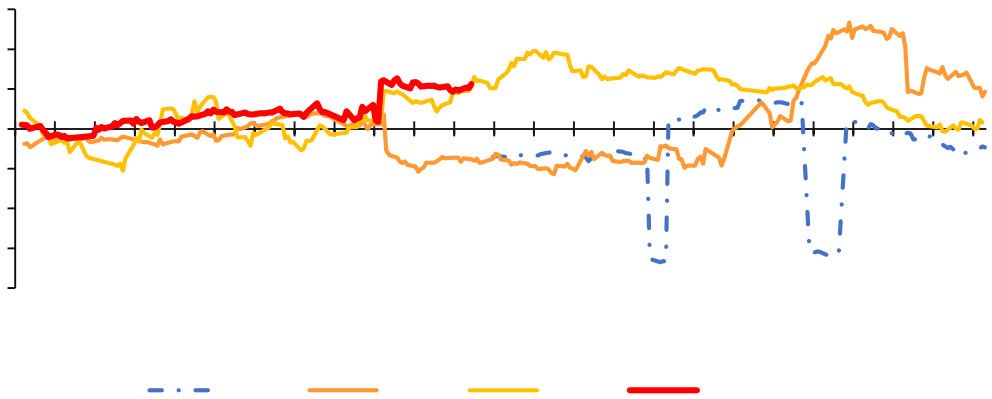

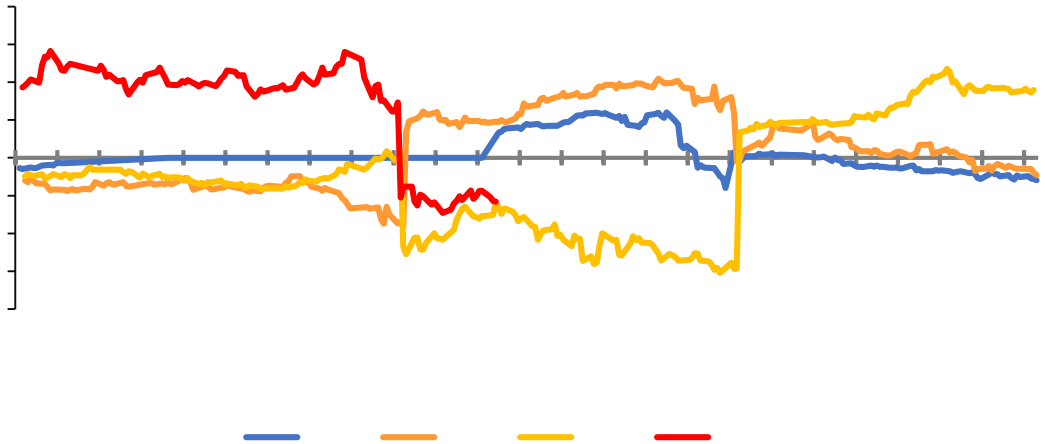

-

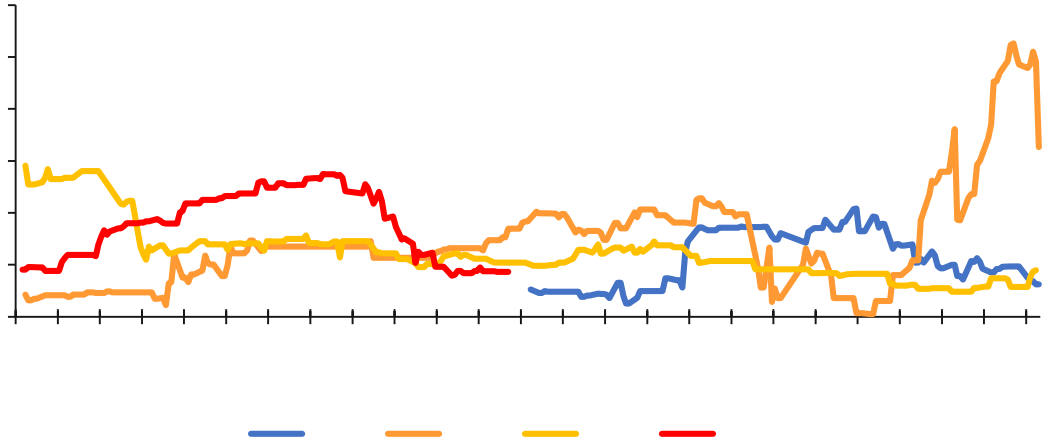

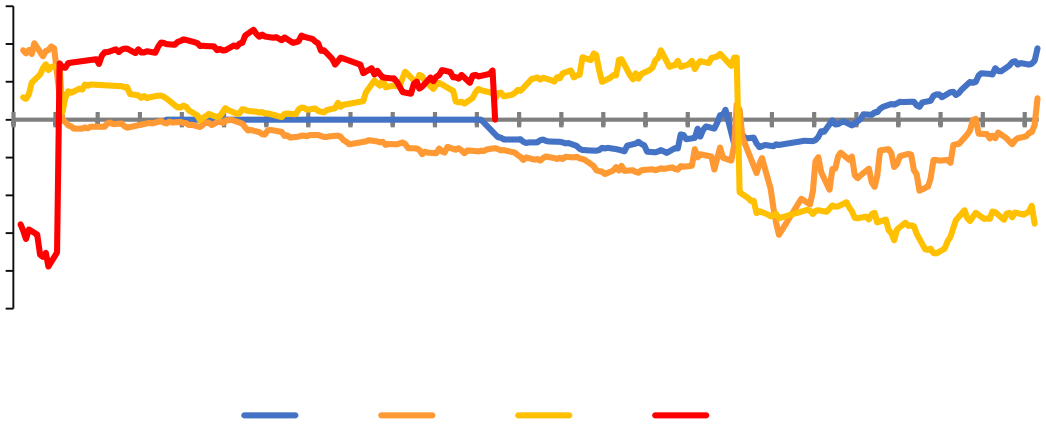

Wind

-

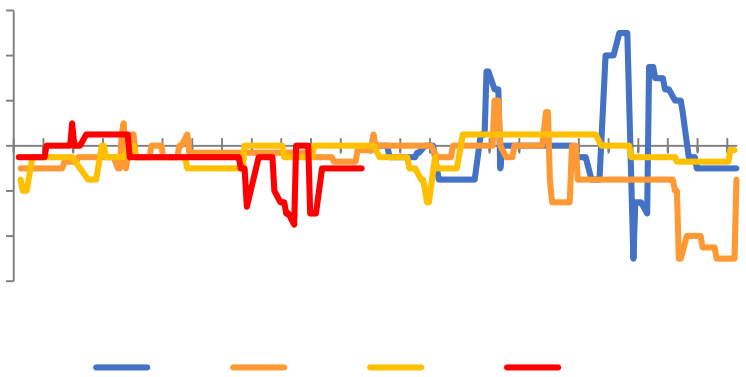

-

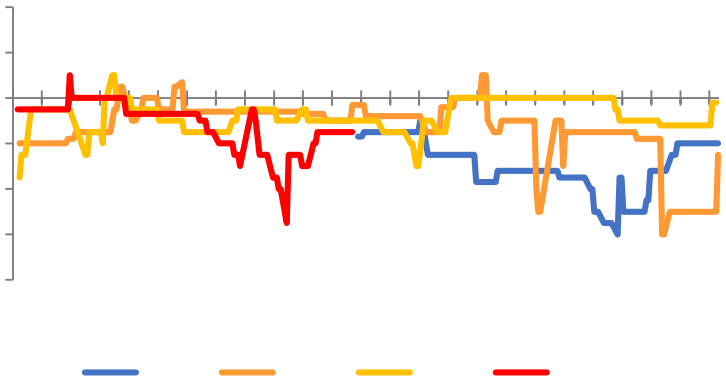

-

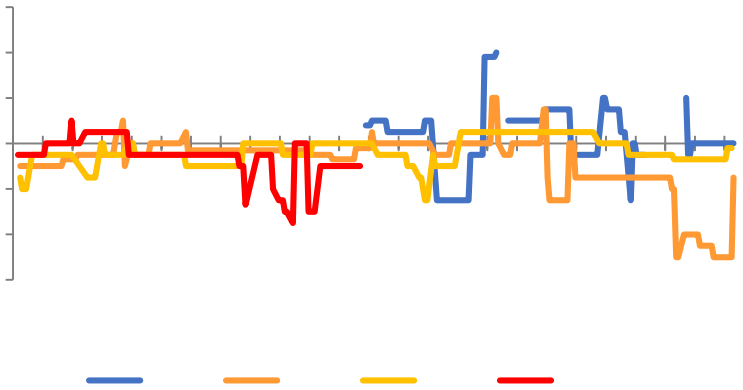

-

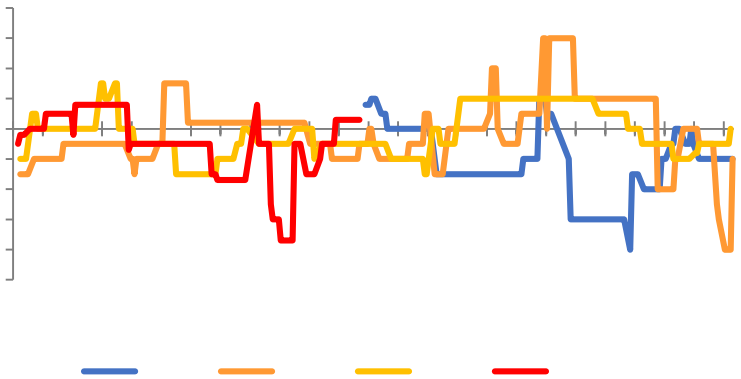

-

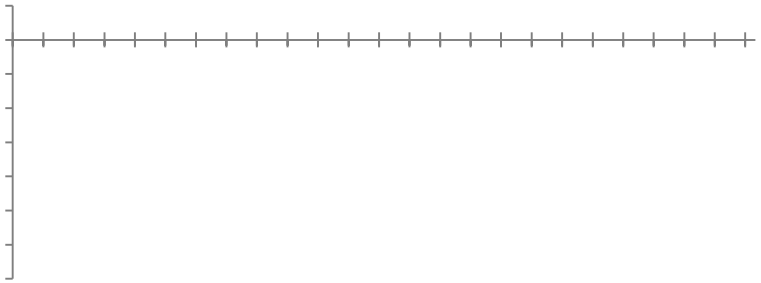

-

原因	序号	生产企业	检修时间	结束时间	检修天数（天）	检修损失量（日/吨）	检修
常规	1	福州耀隆	2022/9/11	待定	待定	1212	停车-
常规	2	云南云维	2021/5/21	待定	待定	606	停车-
[illegible]	[illegible]	[illegible]	[illegible]	[illegible]	[illegible]	[illegible]	[illegible]
停车-常规	4	江苏实联	2023/1/14	2023/1/16	2	3000	
停车-能源	5	江苏华昌	2023/1/16	2023/1/21	5	2000	
停车-能源	6	徐州丰成	2023/1/18	2023/1/20	2	1818	
3939	停车-能源	7	青海发投	2023/1/29	2023/1/30	1	
1000	停车-能源	8	杭州龙山	2023/2/3	2023/2/8	5	
500	停车-常规	9	山东海天	2023/2/13	2023/2/20	5	
800	停车-常规	10	金山(香州)	2023/1/18	2023/1/20	8	
1800	停车-常规	11	南方碱业	2023/3/8	2023/3/21	13	
4000	停车-点火	12	山东海天	2023/3/13	2023/3/15	3	
1200	停车-常规	13	金山获嘉	2023/3/19	2023/3/24	5	
1000	停车-常规	14	青海昆仑	2023/3/27	2023/4/3	7	
1650	停车-能源	15	湖北双环	2023/4/1	2023/4/8	7	
909	停车-常规	16	安徽红四方	2023/4/4	2023/4/11	7	
1000	停车-常规	17	天津碱厂	2023/3/31	2023/4/6	6	
1200	除危险-设备	18	河南骏化	2023/4/7	23023/4/19	12	
1000	停车-常规	19	江苏华昌	2023/4/14	2023/4/15	2	
3333	停车-常规	20	江苏实联	2023/5/11	2023/6/28	28	
1212	停车-用水	21	杭州龙山	2023/4/28	2023/5/2	5	
1818	停车-常规	22	徐州丰城	2023/5/7	2023/5/31	24	
2424	停车-常规	23	重庆湘渝	2023/5/8	2023/5/15	7	
350	停车-常规	24	甘肃金昌	2023/5/12	2023/6/5	24	
500	停车-常规	25	桐柏海晶	2023/5/18	2023/5/25	7	
[illegible]	[illegible]	[illegible]	[illegible]	[illegible]	[illegible]	[illegible]	[illegible]
600	停车-常规	27	河南金山	2023/6/7	2023/6/21	14	
1100	停车-常规	28	重庆和友	2023/6/16	2023/6/21	5	
321590		预计损失量					

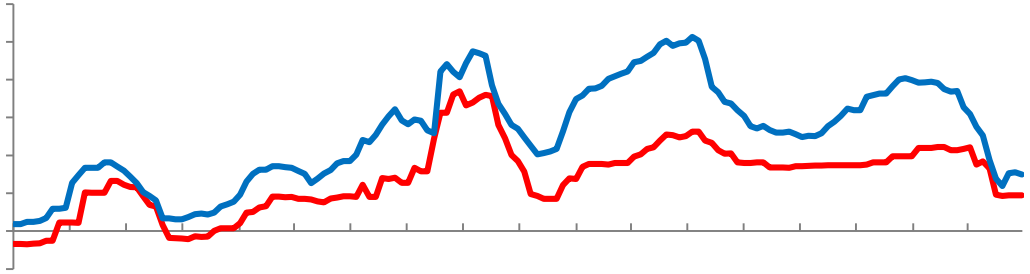

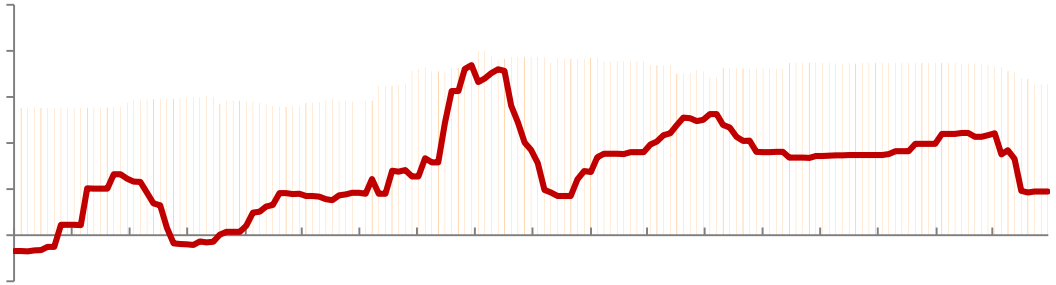

&

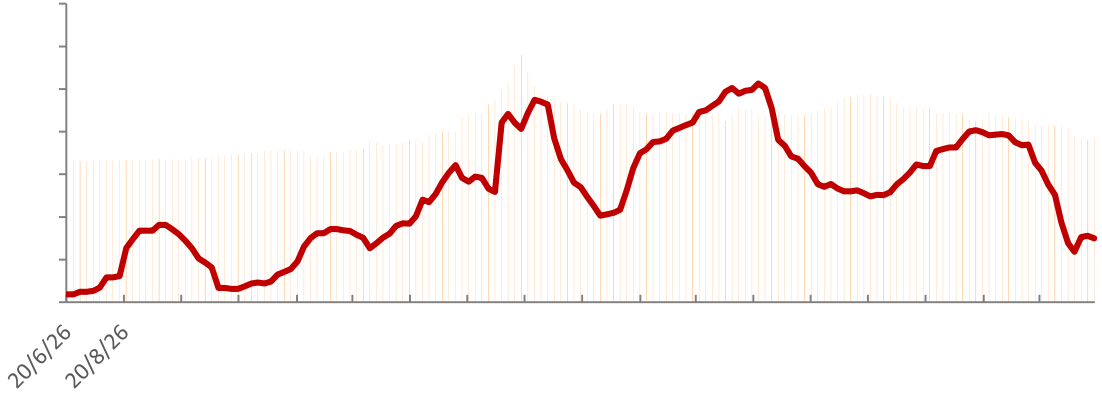
20/6/26
20/8/26

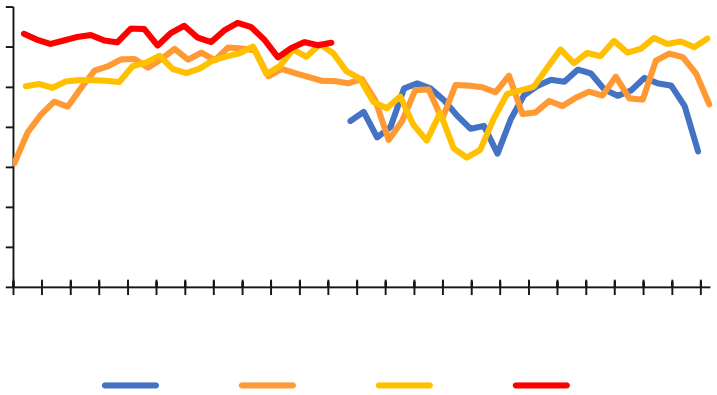

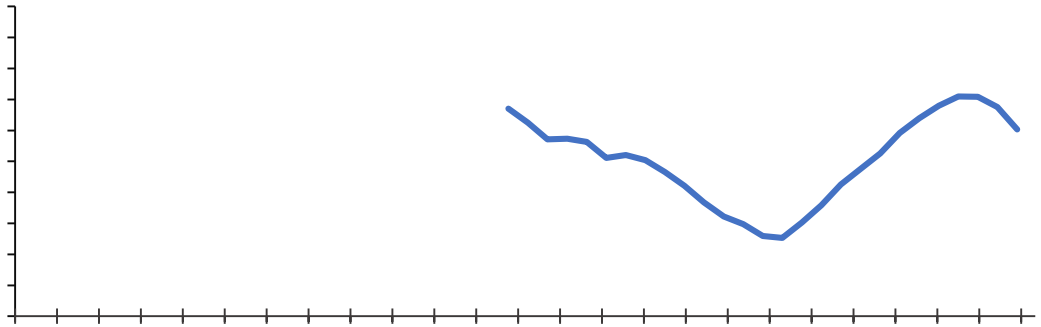

5

Wind

021- 68905325 69 1 12 15 03	0571-89809624 111 2 1301	028-83279757 4 12 6 802	021-50568018 899 1201- 1202
0757-88772666 28 2 2301 2302	0755-83533302 A 704A 705	0757-88772888	0769-22900598 2 1501B
020-31953184	0763-3808515	0758-2270761	020-61887585 171 8 803B
010-63360528	027-59219121	0531-66671202	0371-86533821

广州期货
GUANGZHOU FUTURES

稳健 专业 协同 创新 以奋斗者为本