

2023 7 16





01



02



03



04



05



06





			2196      2093
			2150    2260

			1446 /
			130 /
			1380,1470



- 7 7 7 14 10 7 7 2.81% 3774 / 09  
7 7 7.22% 2219 / 09 7 7 8.73% 1425.5 /
- > > > >
- 

### 7.7-07.14

		%					
2309	2219.0	7.22	2226.0	2063.0	169148.0	47181.0	2886.0
2309	1425.5	8.73	1437.0	1312.0	632540.0	163673.0	4995.0
2309	849.0	4.49	850.0	793.5	3008771.0	846981.0	66671.0
2310	3874.0	2.87	3878.0	3754.0	1971031.0	840532.0	-8881.0
2310	3774.0	2.81	3776.0	3650.0	7287051.0	1790969.0	-32315.0







244.38 / -2.44

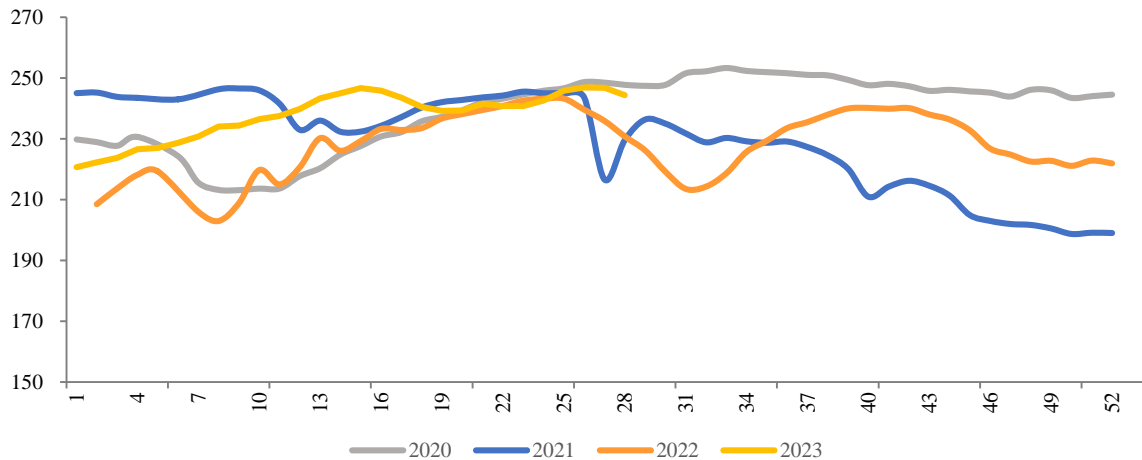

-1.14 /

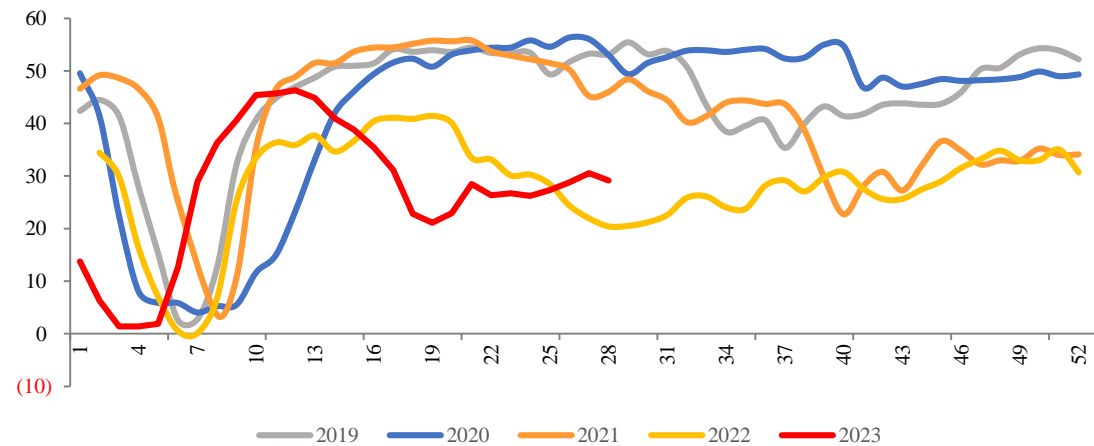
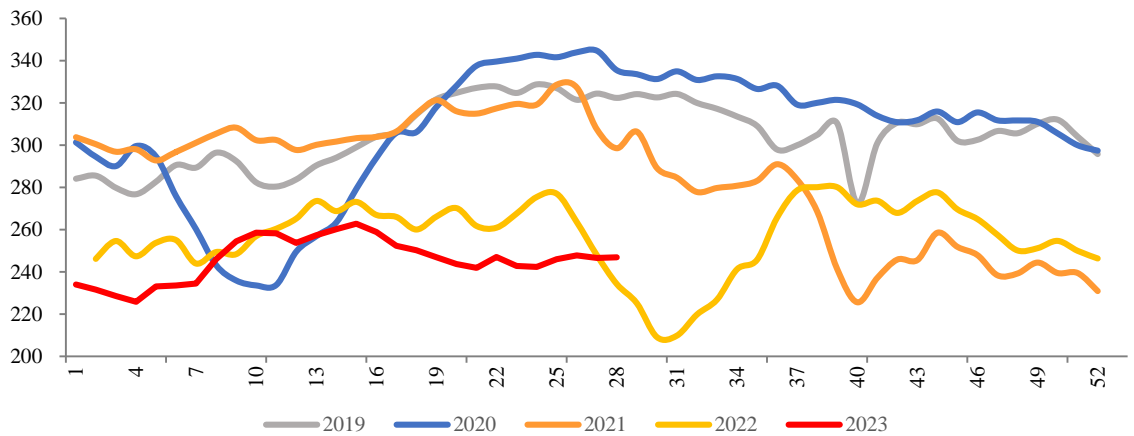
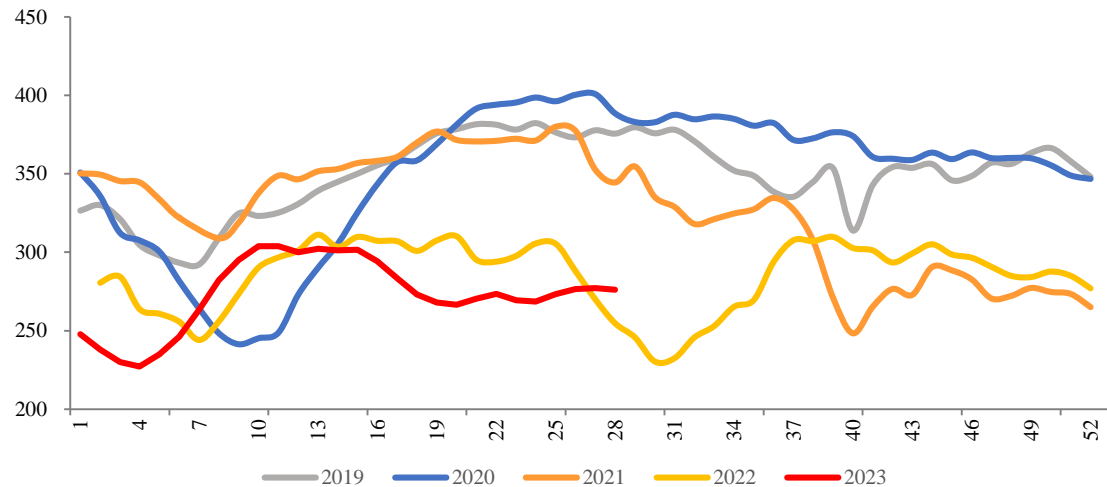

&

266.13

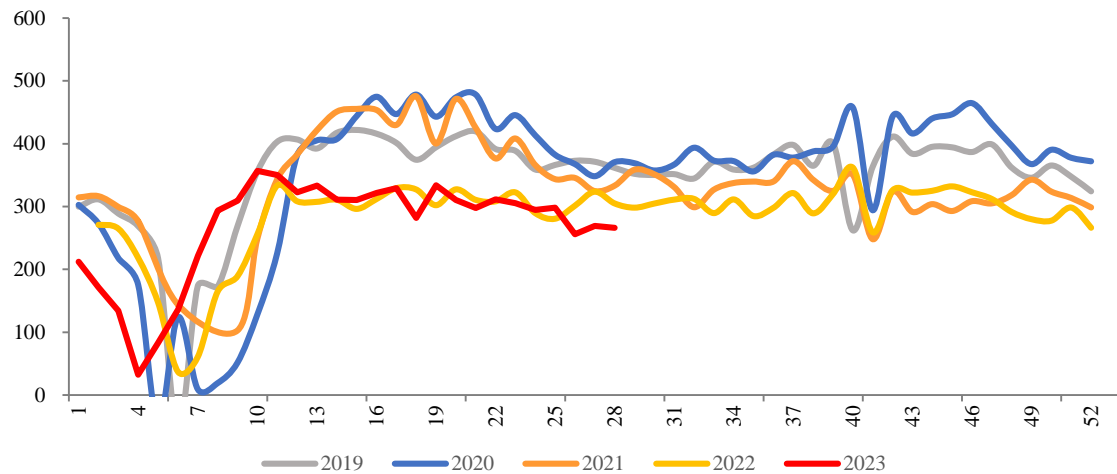

MA5

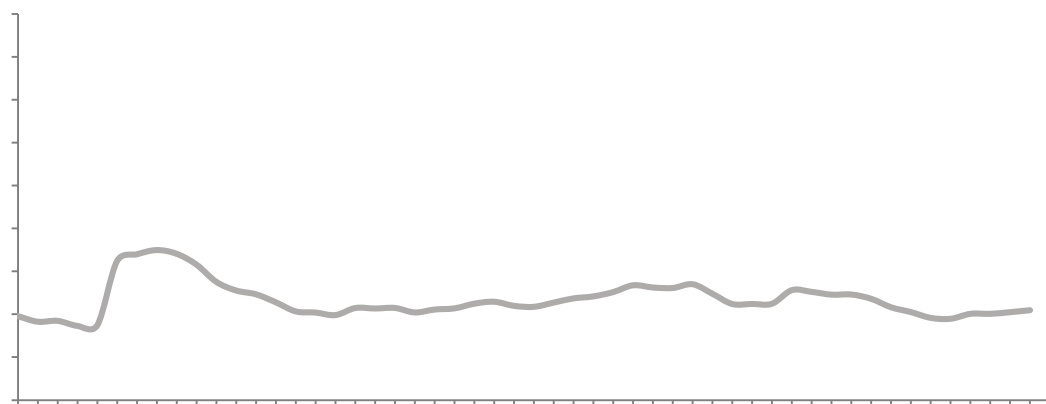





114.69 / +0.9 /

244.38 / -2.44 /

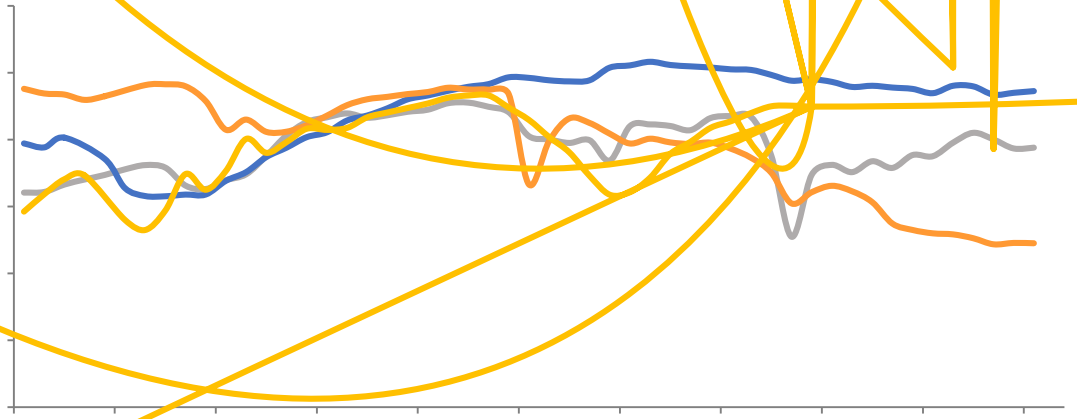
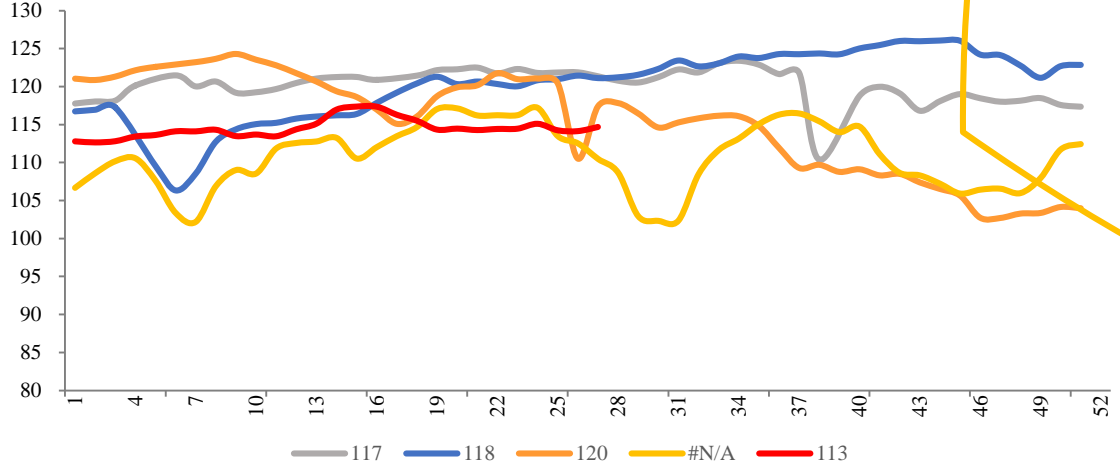

[Redacted]

[Redacted]

-6.35

247

-11.79



-12.57

247

+0.05

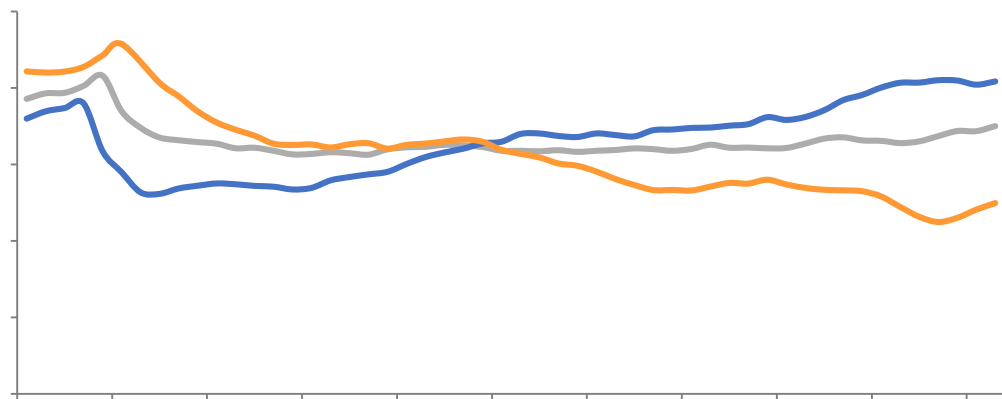

-15.30



☐				7	14				
✓	HRB400	20		3730	/	7	7	-0	/
✓	HRB400	20		3760	/	7	7	+10	/
✓	HRB400	20		3800	/	7	7	+10	/

7.7-7.14

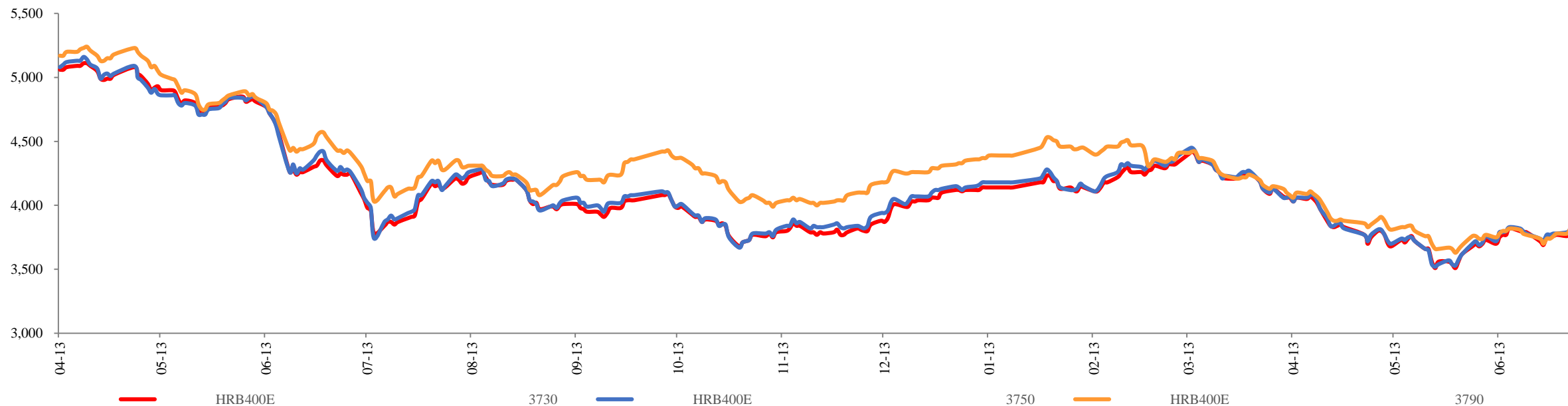



&



7 14

5

50 / 180 /



01

28 /

10

-44 /

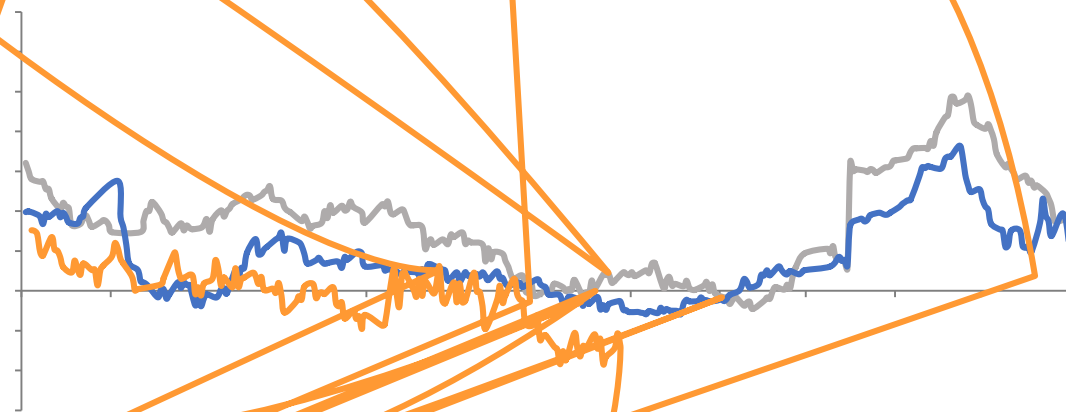

05-10

-144 /

10-1

-72 /



/

□ 6

✓ 6                    2.81                    6867                    6                    9.0%                    9.5%                    6  
 4.22                    9726                    6                    M1                    3.1%                    4.7%                    M2                    11.3%                    11.6%









广州期货股份有限公司

[www.gzf2010.com.cn](http://www.gzf2010.com.cn)

1

5/6

30