

01



02



03



04



05



06











- 
- 

9.01-09.08







2023 9 8

			%				%
				35			
				/	/	/	/
				/	/	/	/

248.24 / +1.32

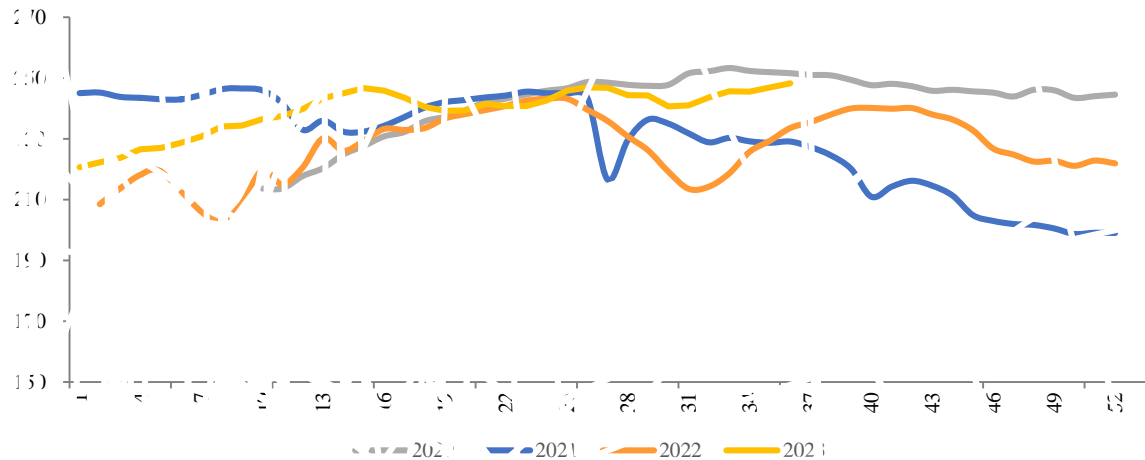

Blank decorative header for the second chart.



-5.14 /

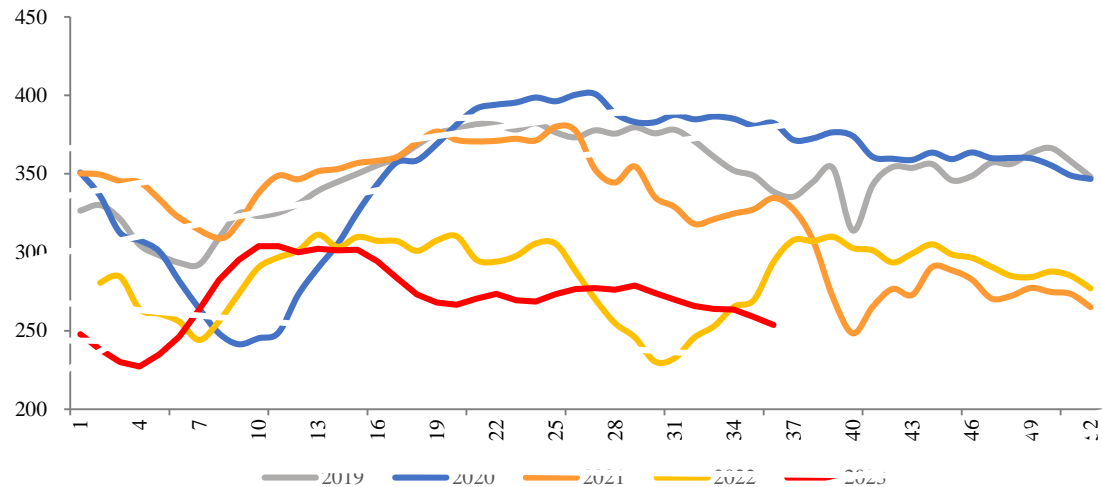

Blank decorative header for the third chart.

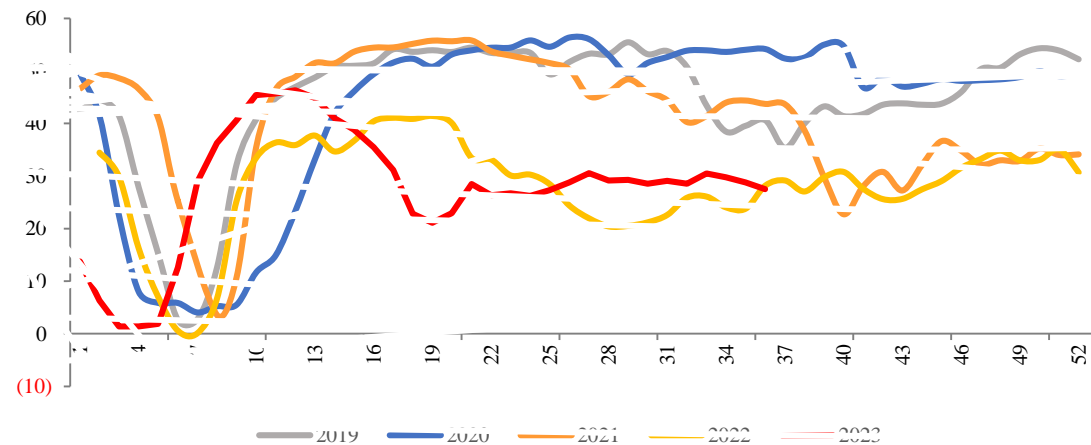

&

MA5

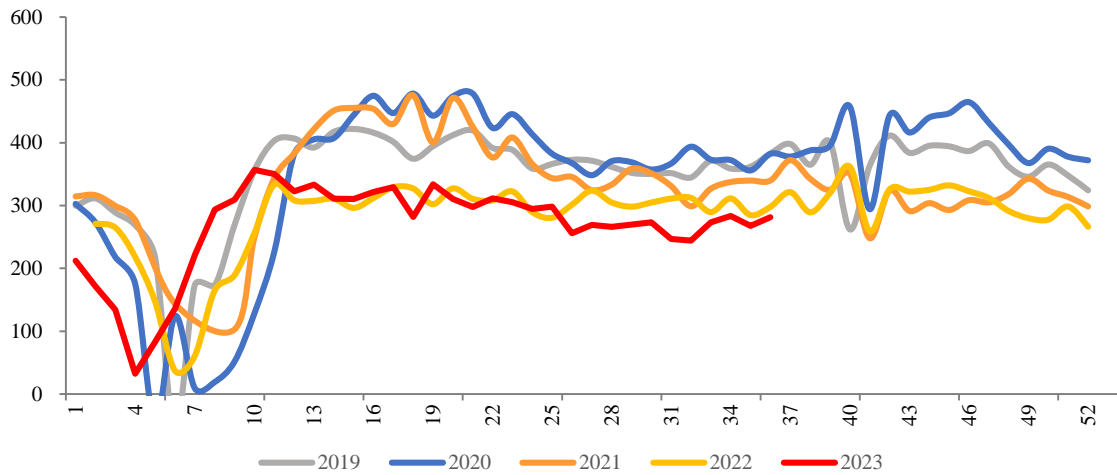

MA5

MA5

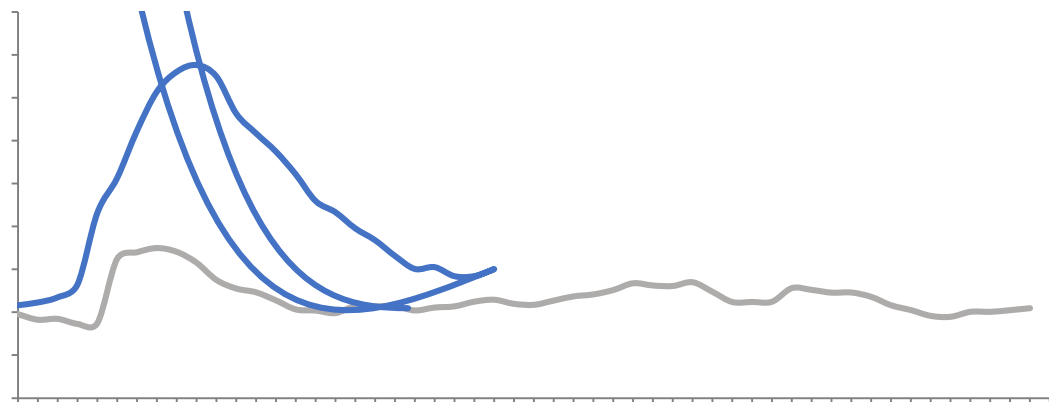

MA5

钢坯：主流仓储库存合计：唐山（周）

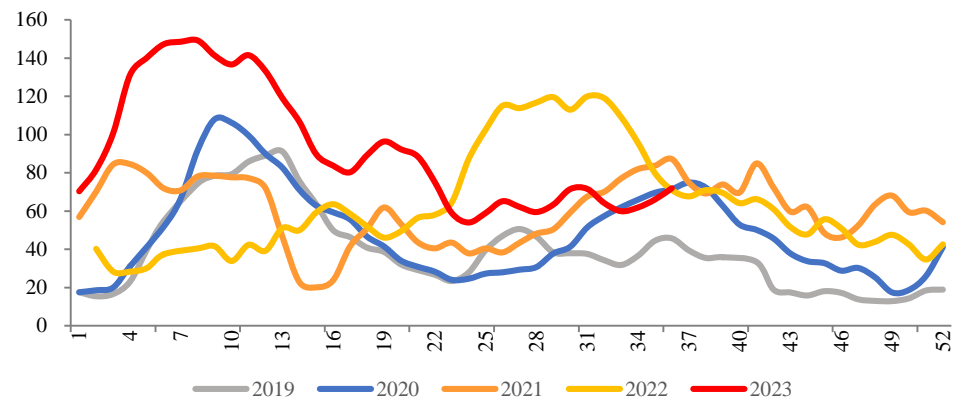

9.8      3510 /

唐山55家调坯轧钢铁企业：合计：产量（周）

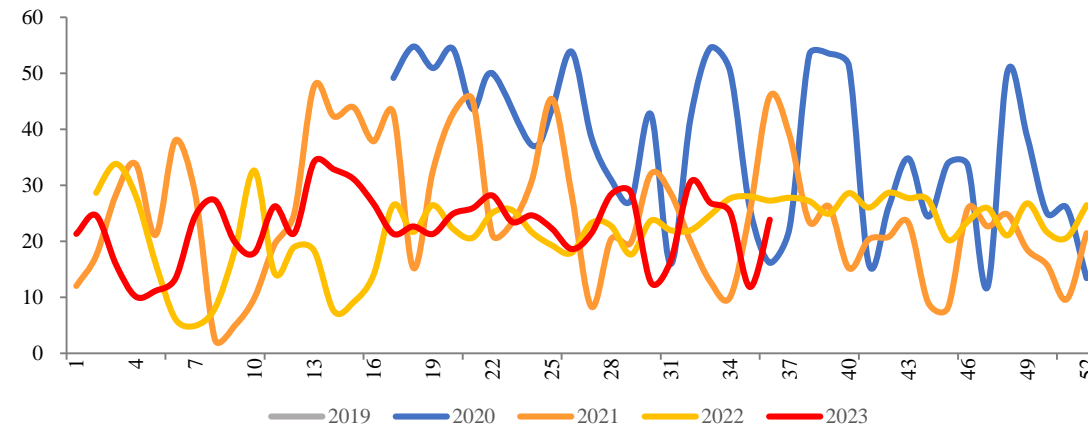

9.8      3570 /

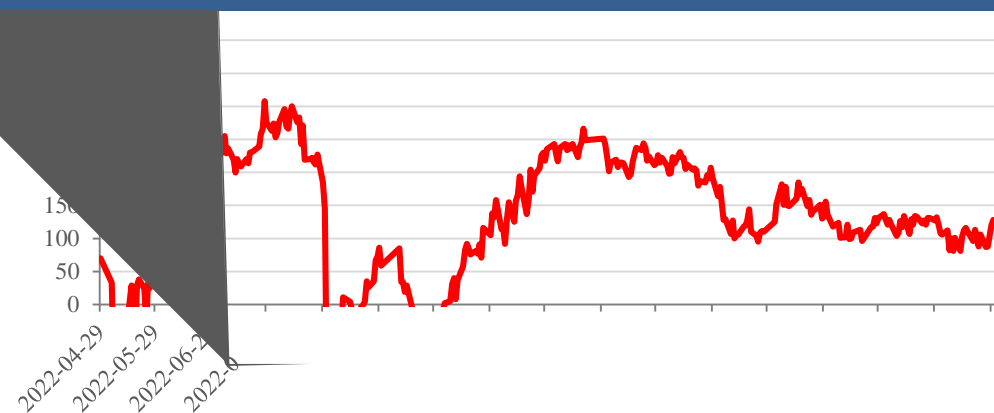

-



117.22

/

-0.19

/

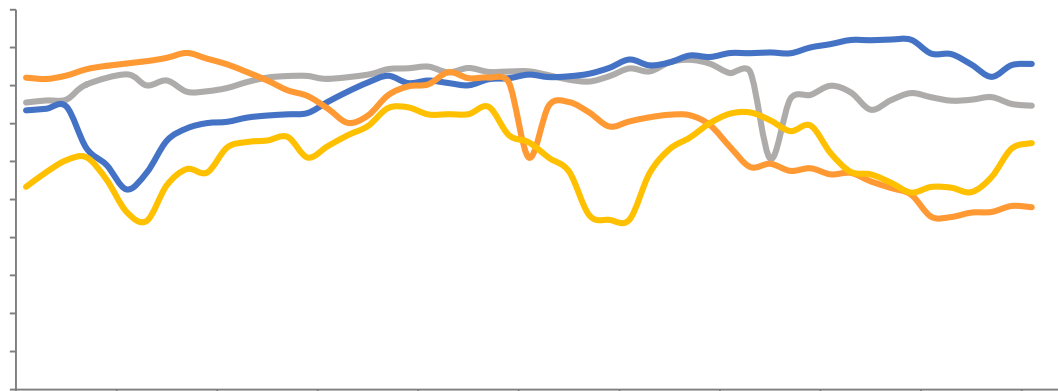

248.24

/

+1.32

/





-0.62

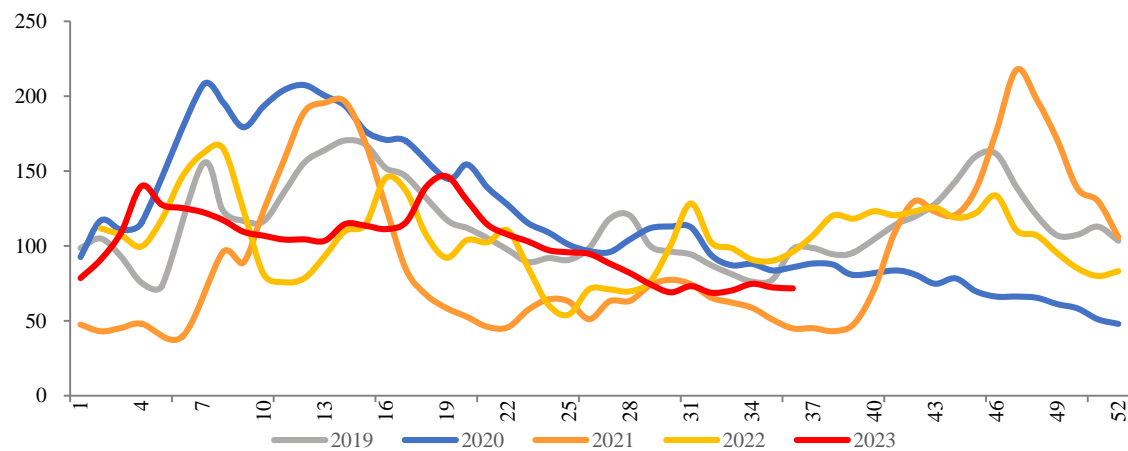

247

+10.37

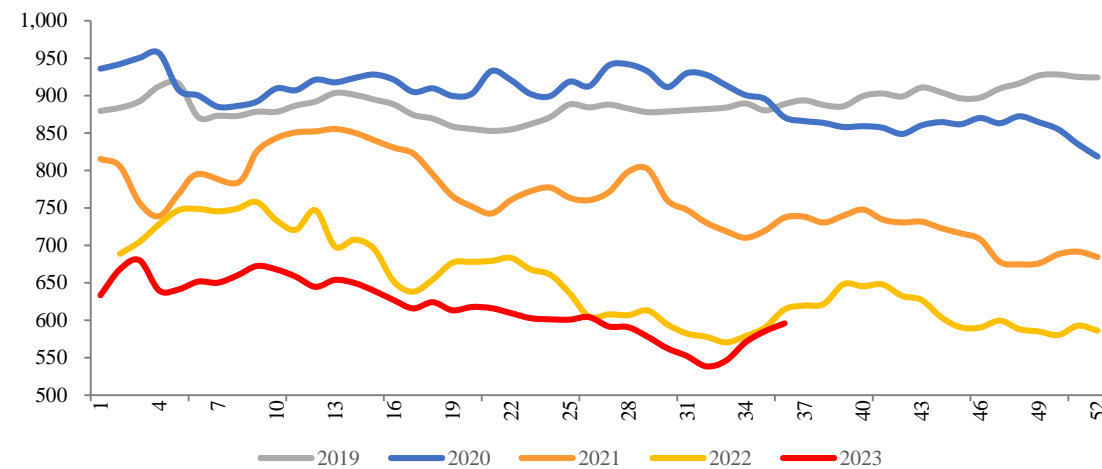

-7.9

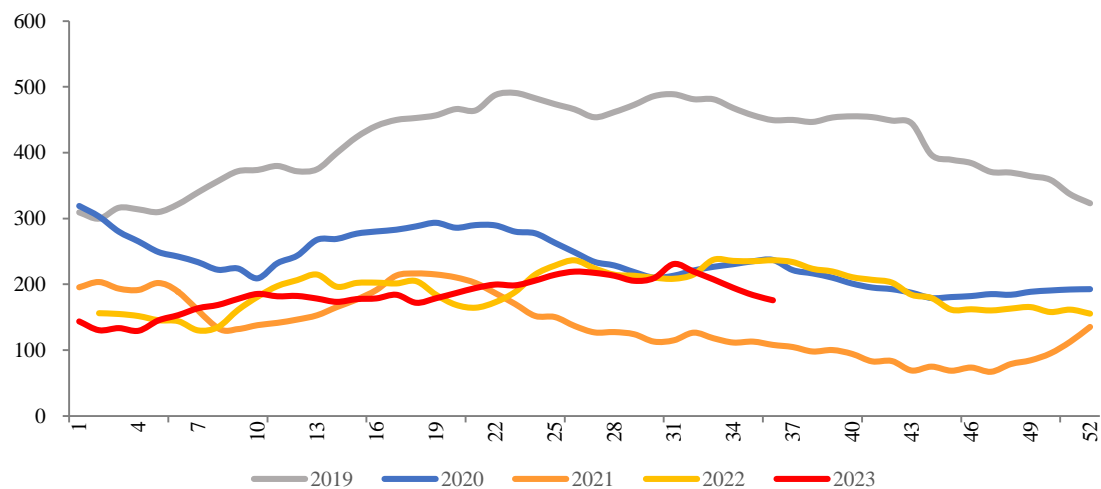

+1.85

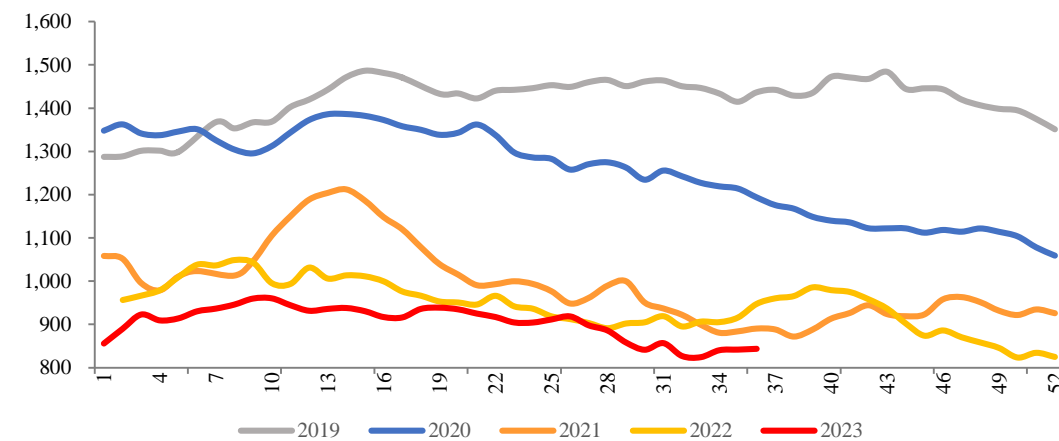

+1.96

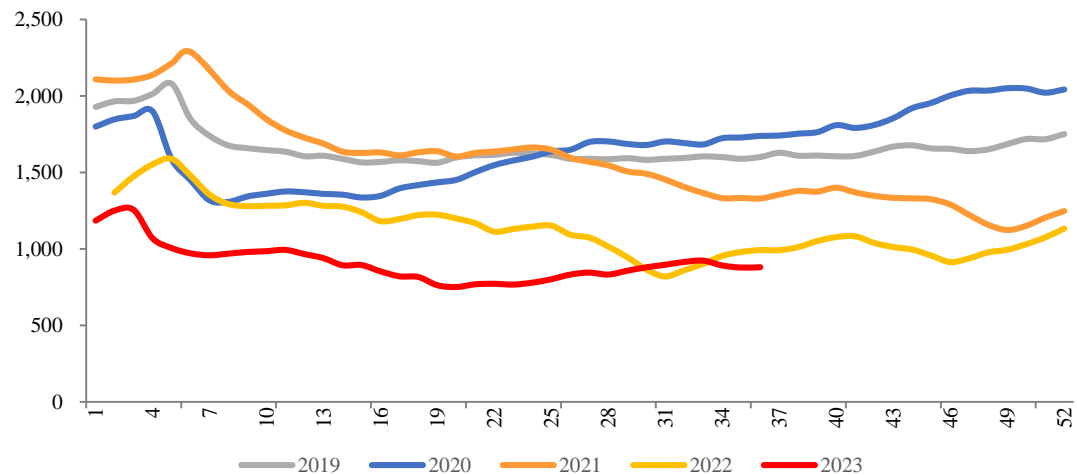

247

-18.91

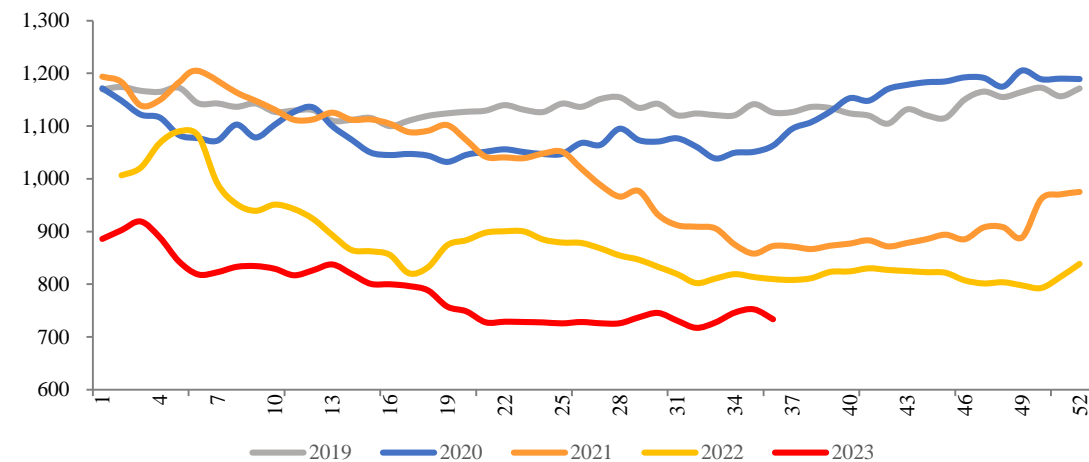

+17.14

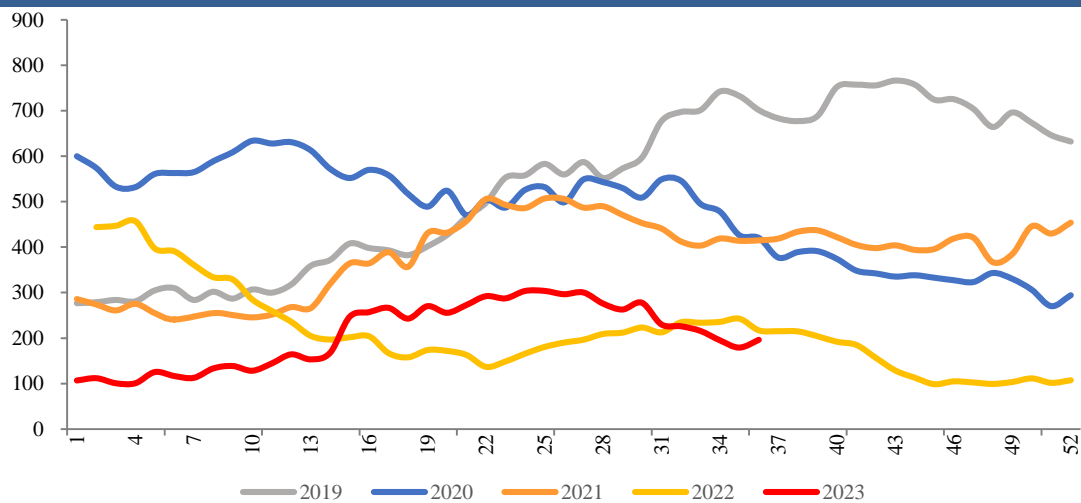

-43.08

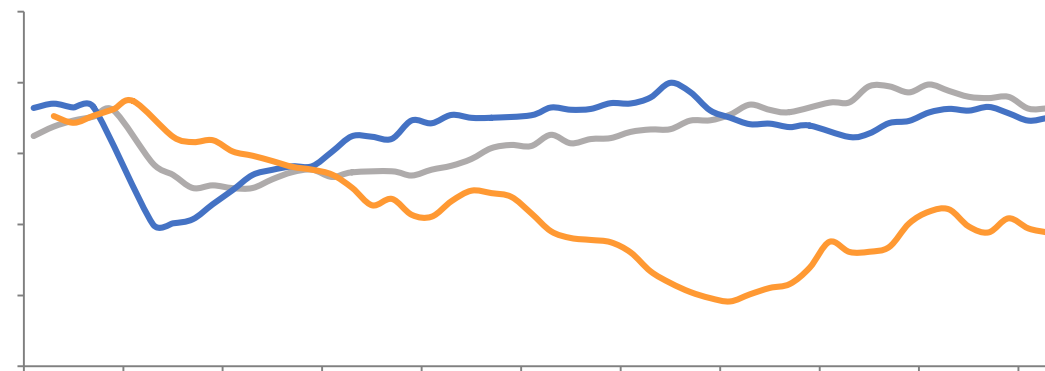







01

-14 /

10

14 /

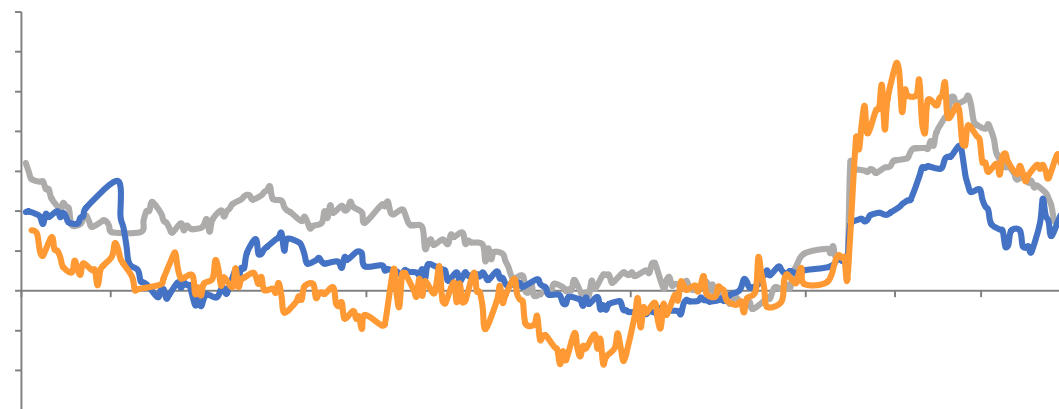

05-10

-30 /

10-1

-28 /



/







12	021- 68905325 15 03	69 1	0571-89809624 2 1301	111	028-83279757 12 6 802	4	021-50568018 899 1201- 1202
28	0757-88772666 2 2301 2302		0755-83533302 A 704A 705		0757-88772888 57 2 3006		0769-22900598 1501B
	020-31953184 2 1306	105	0763-3808515 2 04 05 06	25	0758-2270761 1704 1705	2	020-61887585 8 803B
	010-63360528 -5 32 101 12 1211	24 1	027-59219121 A 14 1401-9	193	0531-66671202 B 906	8	0371-86533821 80 1 2 23 2301
100	0532-88697833		020-22836158		020-22836155		020-22836182



广州期货股份有限公司