

2012 1497

F3022666  
Z0013612  
xuky@gzf2010.com.cn

K

2023.03 3

2023.04 4

2023.05 5

2023.06 6

2023.07 7

2023.08

2023.09 9

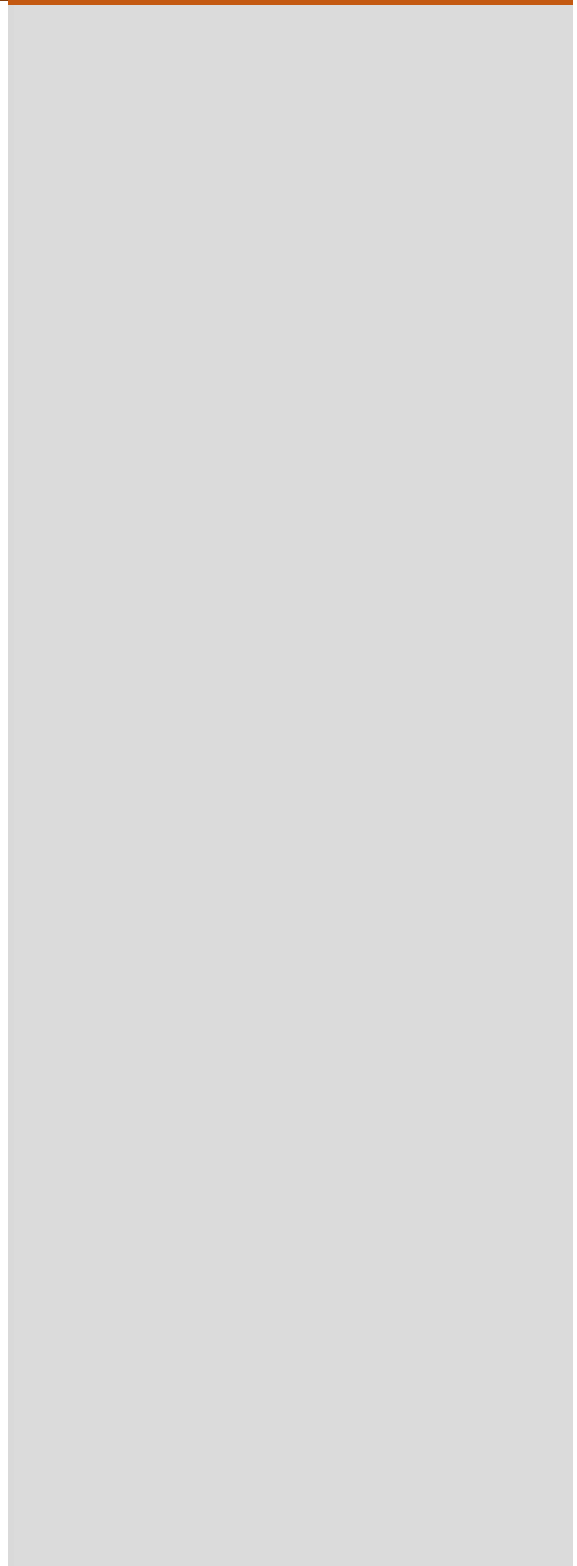

	.....	1
	.....	2
9	.....	2
	.....	3

29

.....

30 CFTC

.....





2

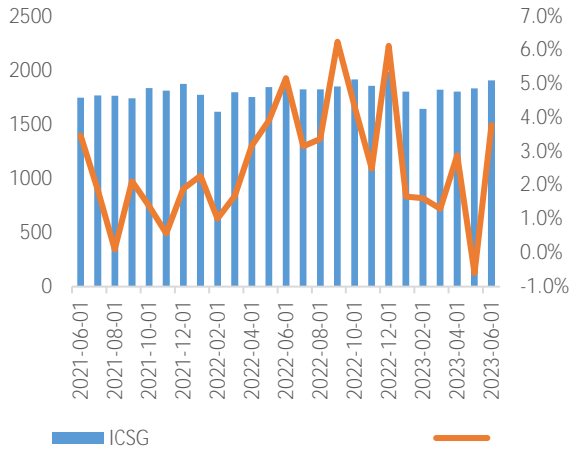

3

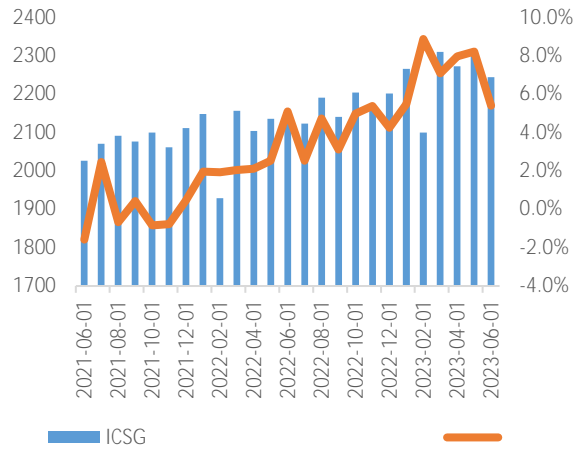

Wind

4

TC /

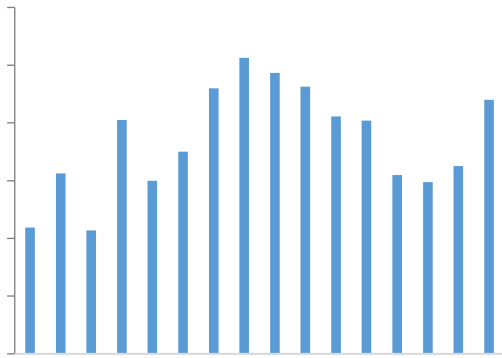

5

CSPT

95

/

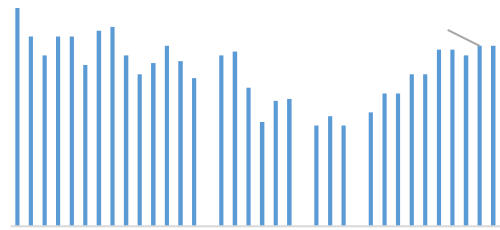

SMM

6

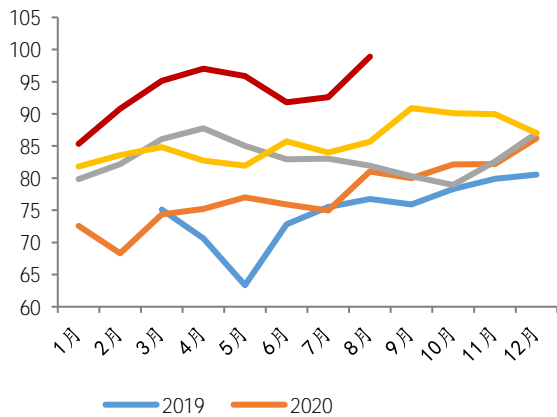

7

TC

iFinD Mysteel

8	9

Wind

10	11

Wind



14	15
Mysteel	
16	17
SMM	
18	19

20 SHFE

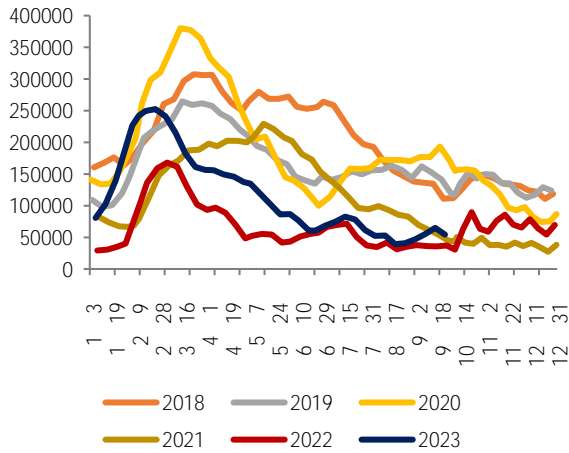

21

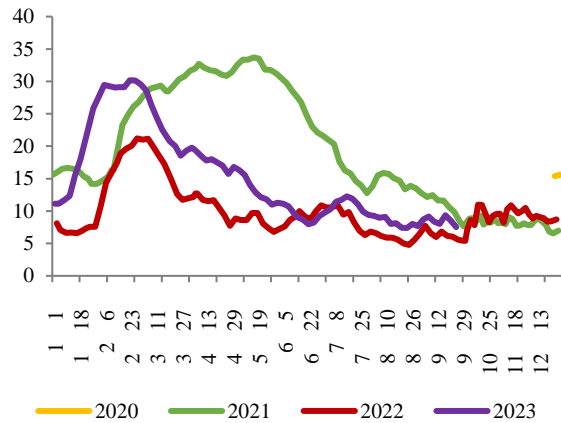

Wind

22 LME

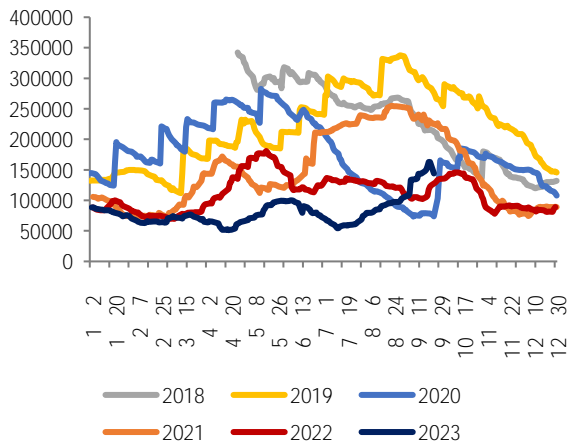

23

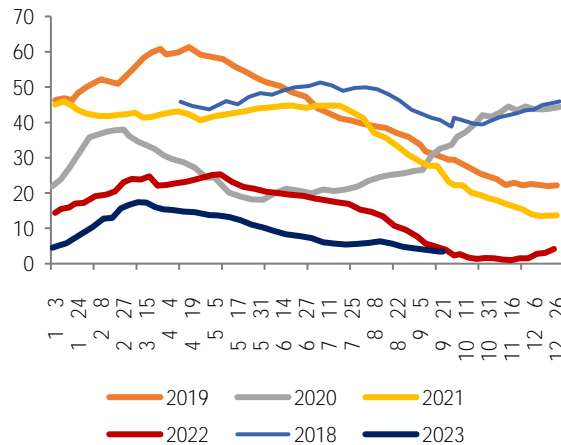

SMM

24 COMXE

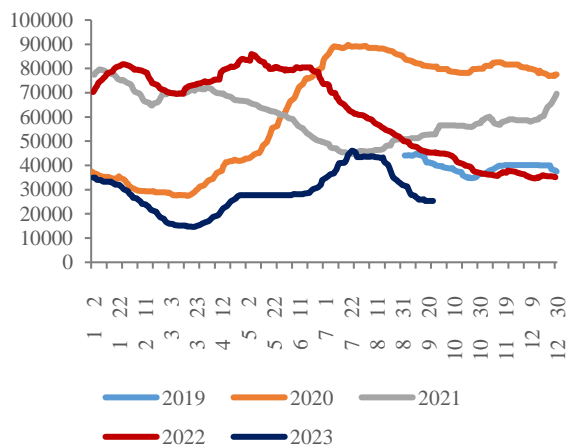

25

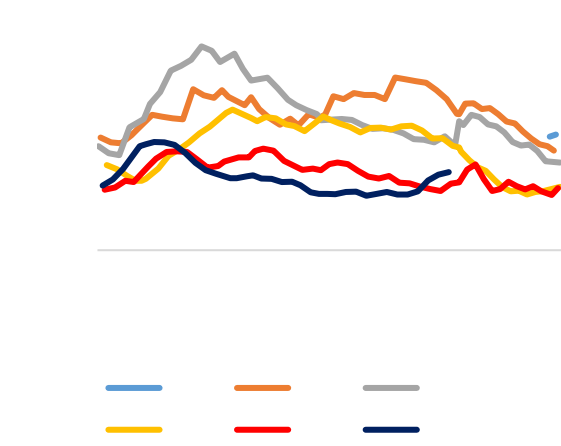

Wind

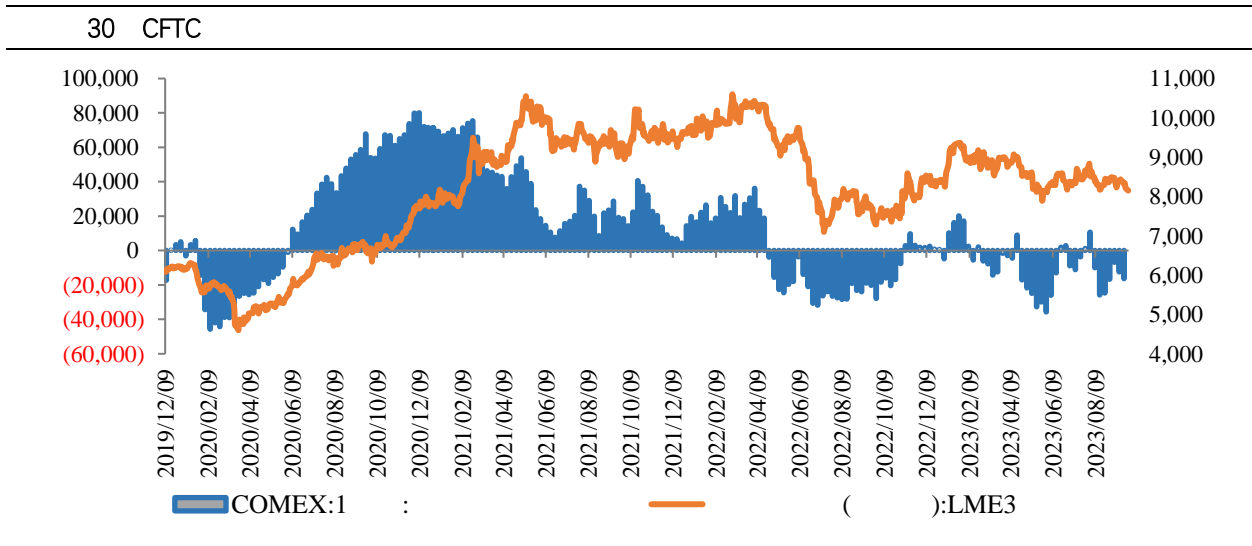
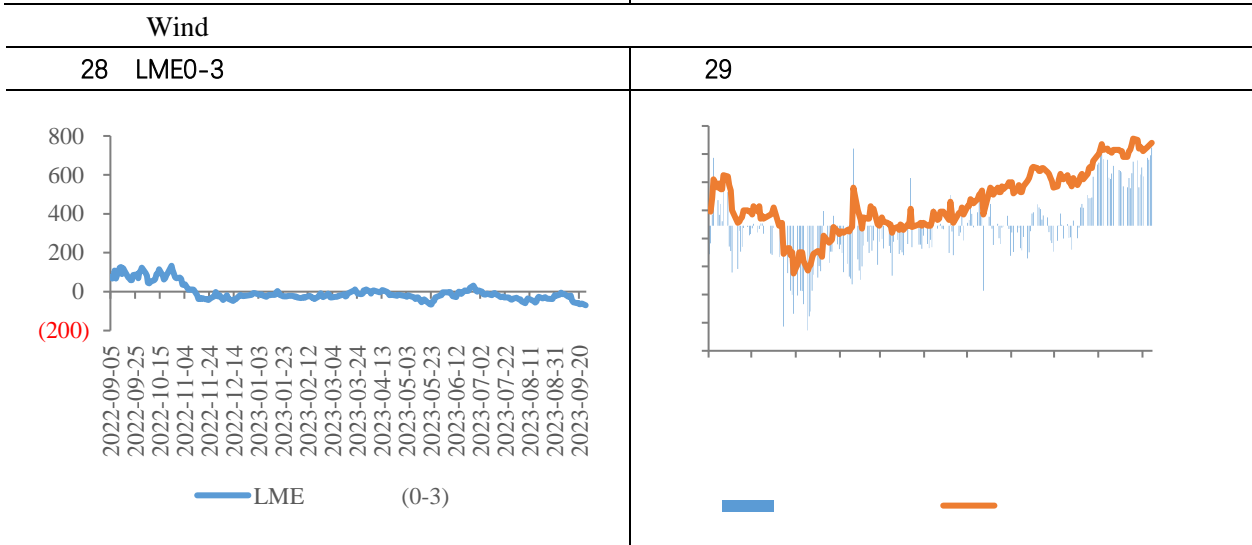
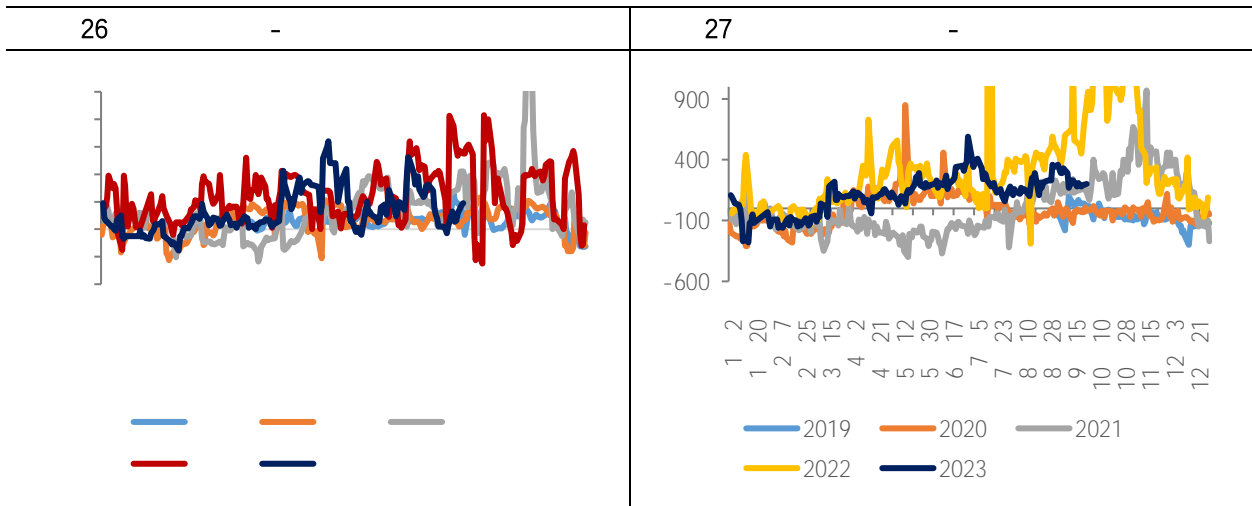

**1 CSPT**

CSPT (9 22 ) 2023  
95 / 9.5 / 2023

**2**

5.25%-5.5%  
9 21 2 9  
7 25  
5.25%-5.50% Wind 11  
2001 3 6 7  
9 11

**3**

	<b>OECD</b>		<b>GDP</b>		<b>OECD</b>
2023		3.0%	2.7%	2024	
2.7%	2.9%	2023		2.2%	
1.6%	2024	1.3%	1.0%	2023	
		0.6%	0.9%	2024	
1.1%	1.5%				

**4**

9 14  
25  
4% 4.5% 4.75%  
450 1999  
2%

“ ”

---
