

					%		
•							
020-22836112					F3035906		
9					Z0016940		
					xue.qing@gzf2010.com.cn		
9					F03087320		
					fu.chao2@gzf2010.com.cn		
9					RU		
					8 9		
					" "		
					9 4 14735 /		
9					9 28 13930		
/ +4.50							
					2023.02.22 - - -		
					2023.02.26 - - -		
					2023.04.14 - - -		

.....

.....

BR

RU 3

..... 3

9 4

..... 4

..... 5

..... 5

..... "

..... "

.....

.....

9

RU

8 9

" "

9 4

14735 /

9

9 28

13930 /

+4.50

90%

10

10

9 27

80.50

-2.77%

2

30%

1-8

64645.3

+0.77% 1-8

41183

+7.26%

			8	258.20
+8.17%	+8.35%			1820.80
+8.06%	8	84.6	+8.46%	+27.03%
	537	+39.48%	8	

"

2023

10

10

10

10

10

10

RU NR

BR

10

10

%

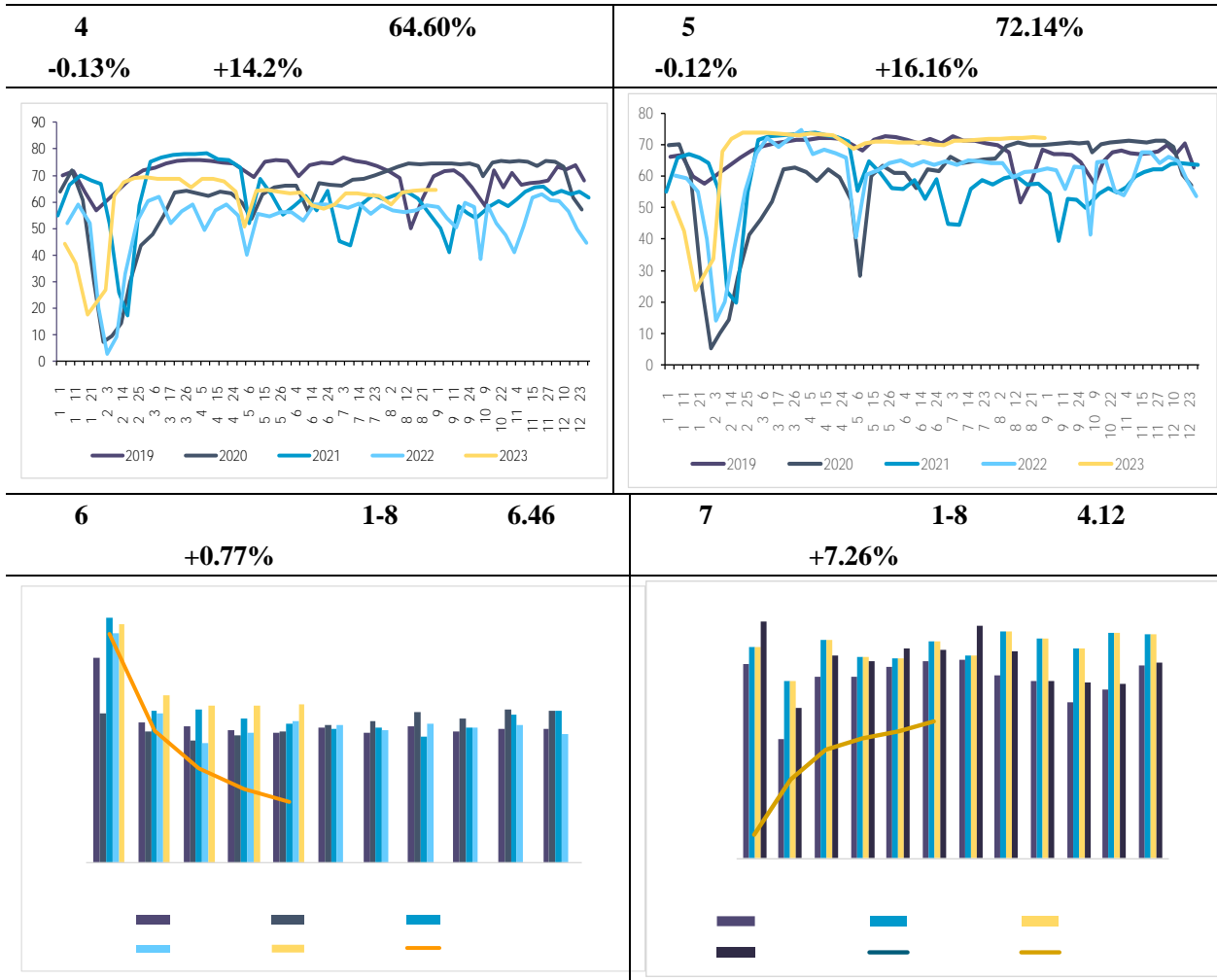

ifind

8 **80.50** **-8.82%**

天然橡胶港口库存

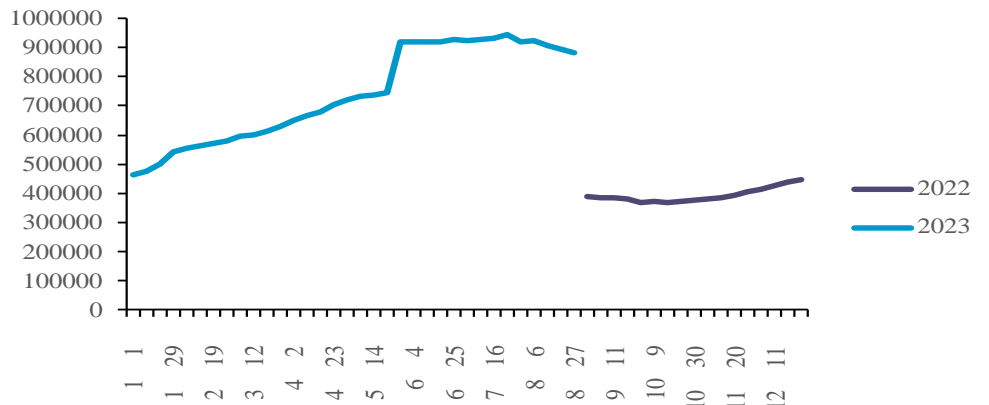

ifind

9

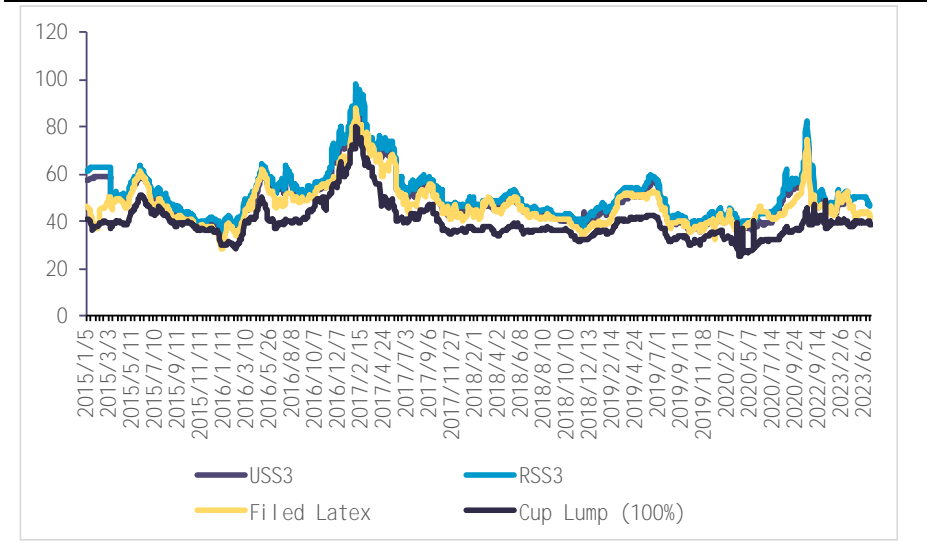

ifind

10

20

2310 /



ifind

11 RU -1180 /

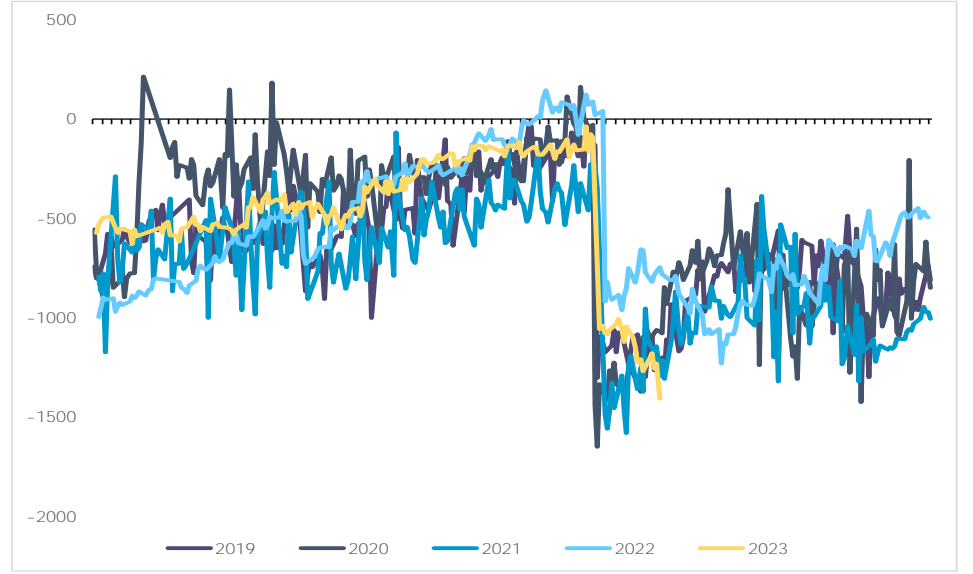

ifind

“ “ ” “ ”

/

020 22836116
020 22836104
020 22836105

020 22836117
020 22836114

1

6

510627

0196	0338	0225	8338	0225
<hr/>				
<hr/>				
<hr/>				
021-68905325	0571-89809624	028-83279757	021-50568018	
69	1	12	111	
15	03	2	1301	