

 01

 02

 03

 04

 05

 06



LME

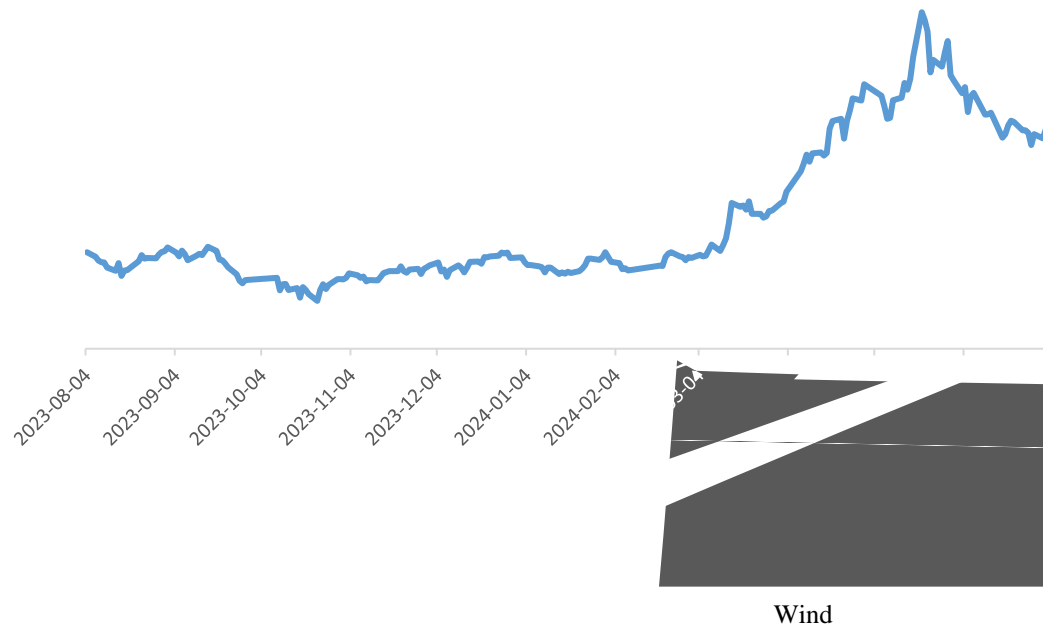

✓

✓



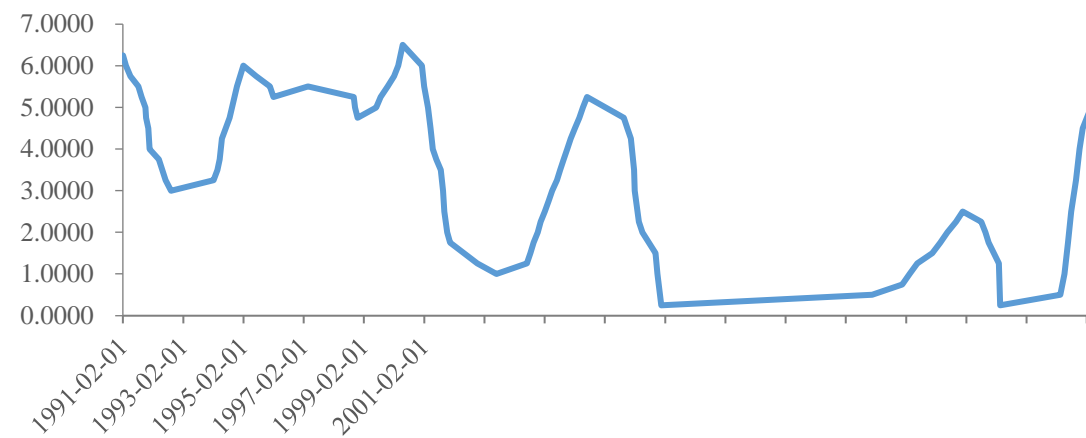

ISM

PMI

LME

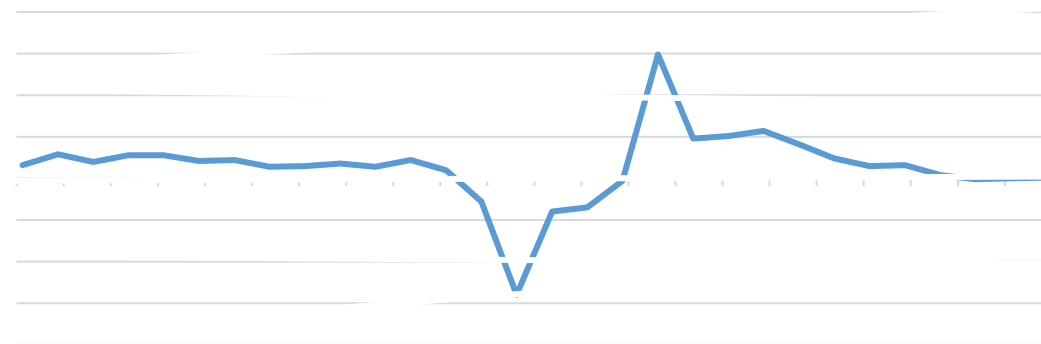
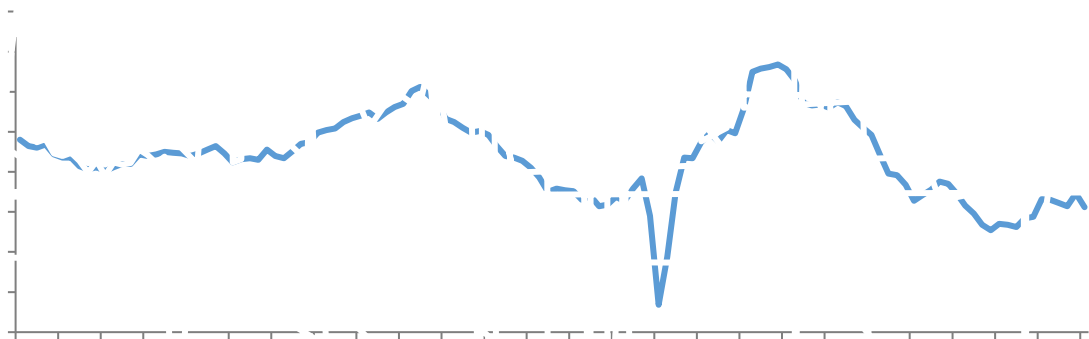

30 : :

PMI

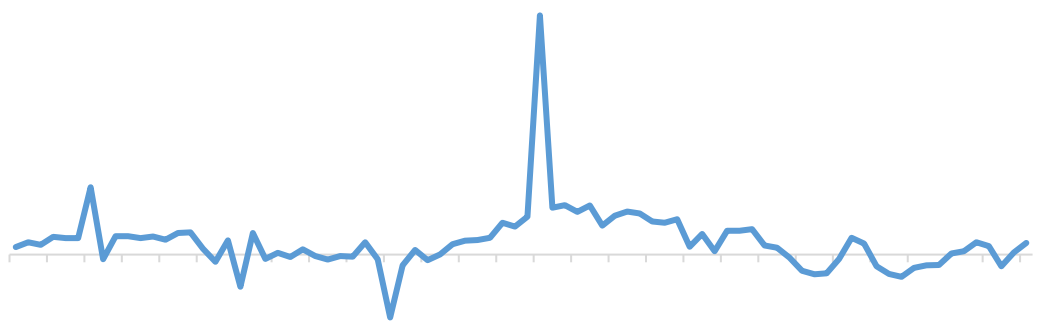
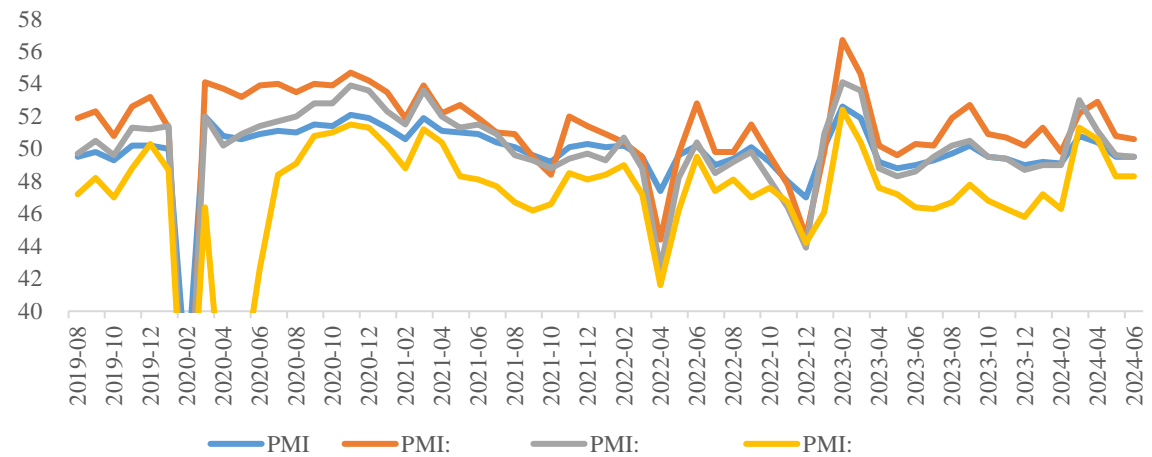



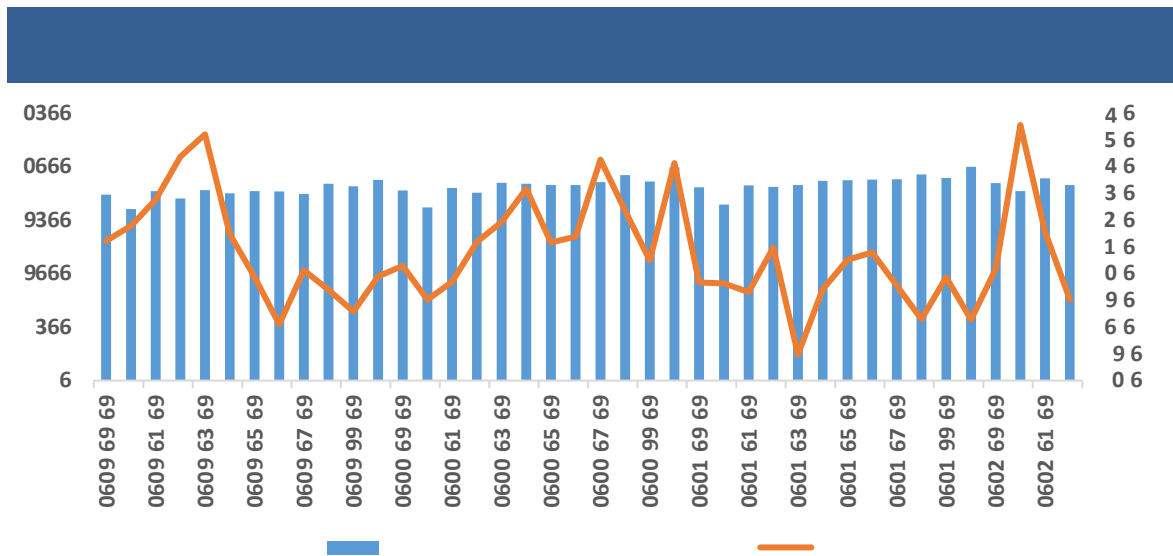

CSPT

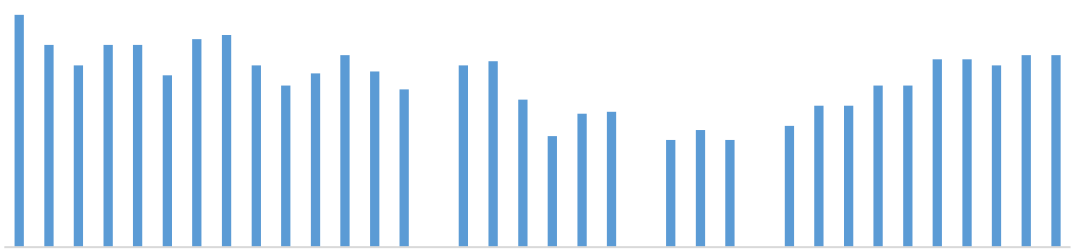

TC

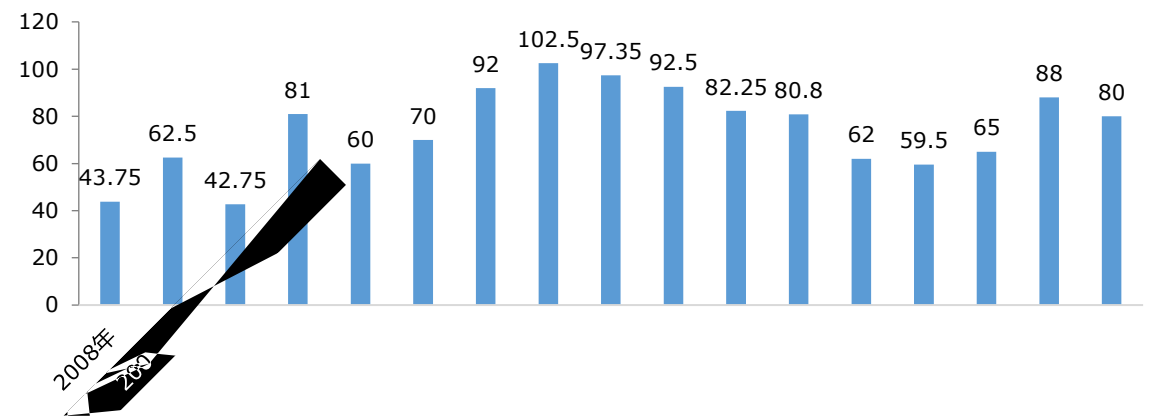

TC

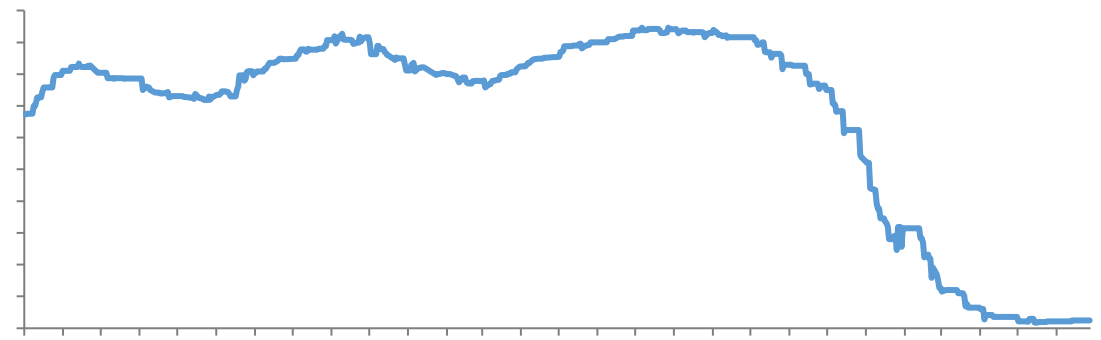

1-5

+5.86% 5

100.86

97.71

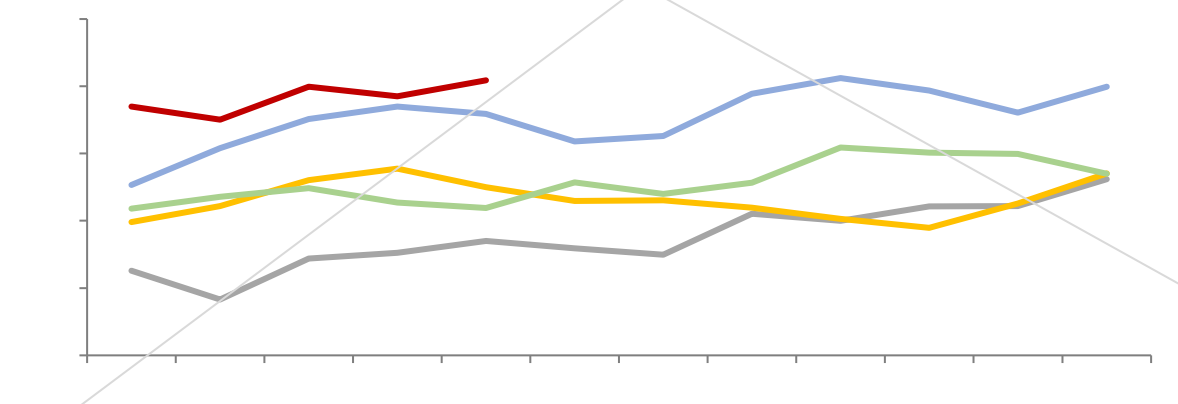
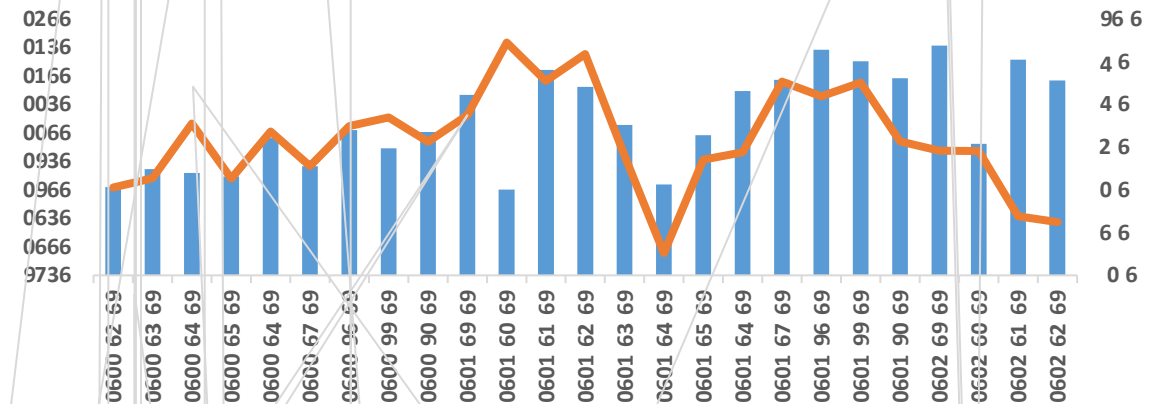



[Redacted text]

[Redacted text]

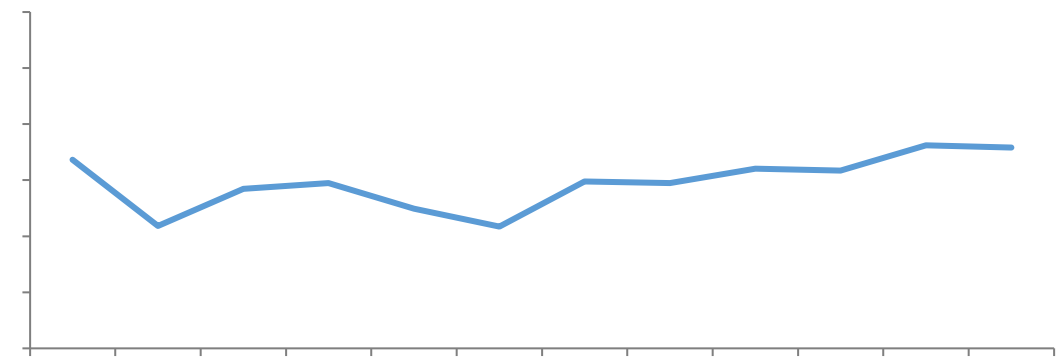
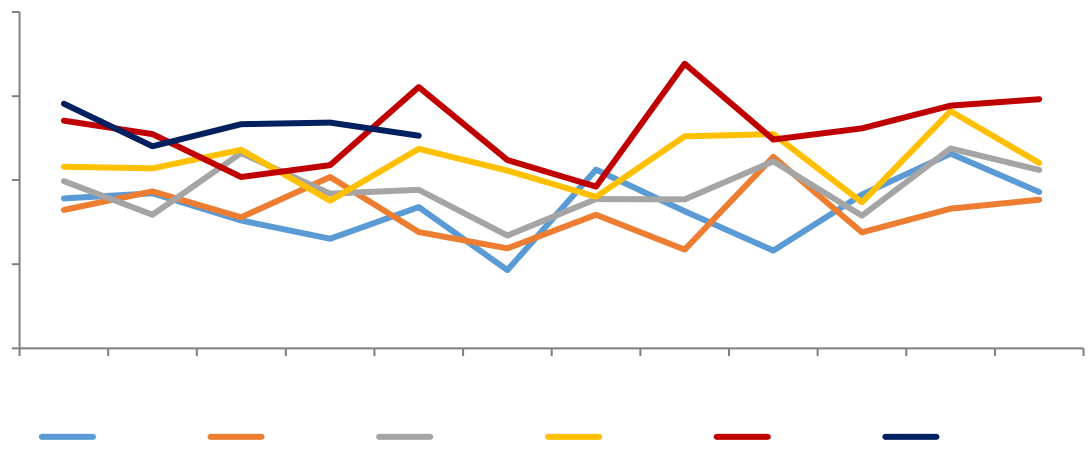

[Redacted text]

[Redacted text]

[Redacted text block]

[Redacted text block]

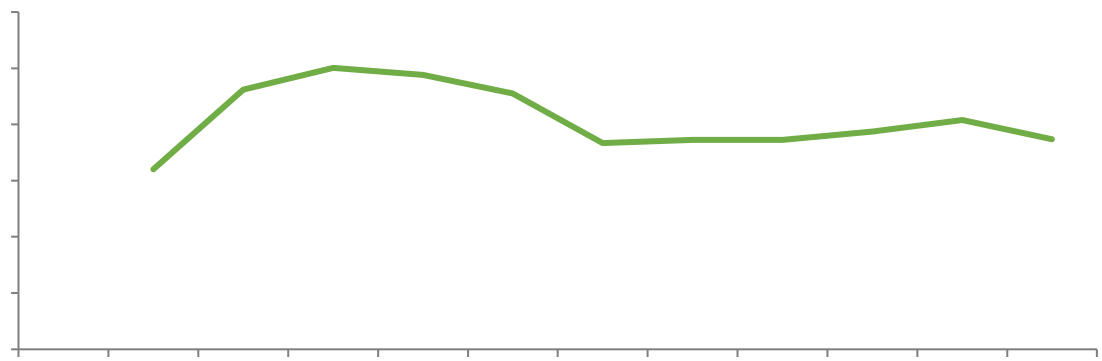

[Redacted text block]

[Redacted text block]

[Dark blue header bar]

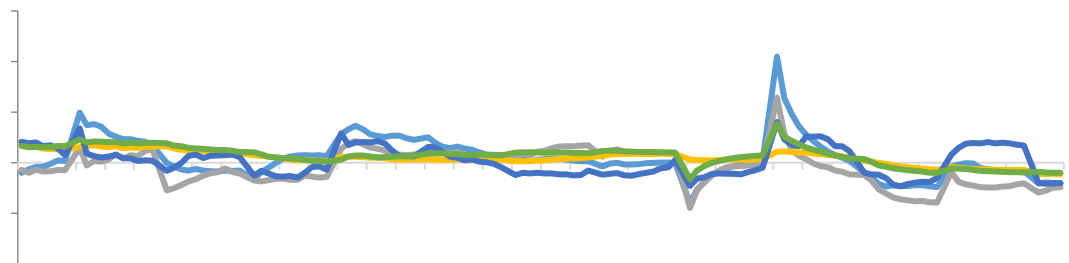

[Dark blue header bar]

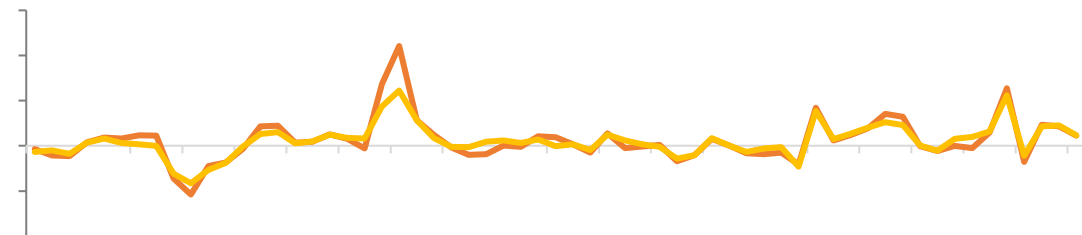

[Dark blue header bar]

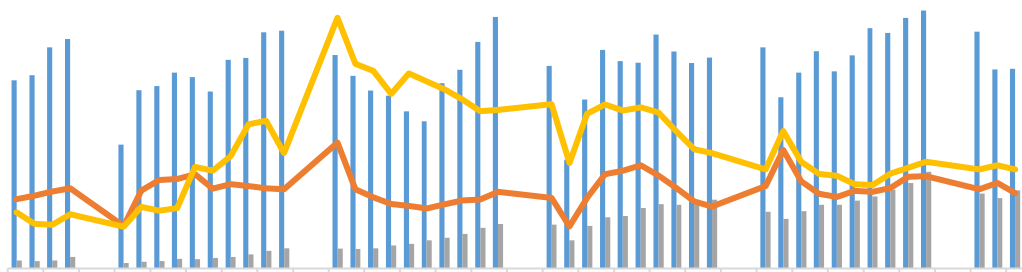

[Dark blue header bar]

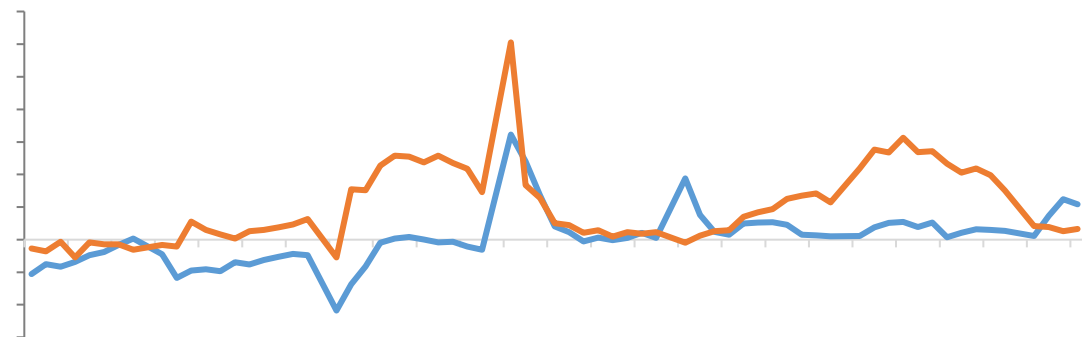



LME

COMEX

SHFE

LME

COMEX

[Blank blue bar]

SHFE

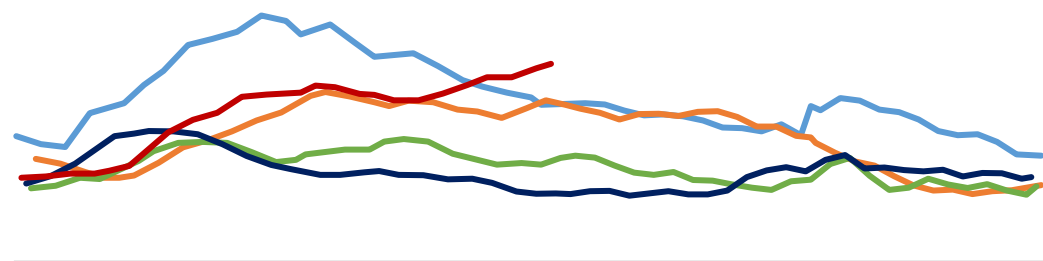

LME

LME

-

-

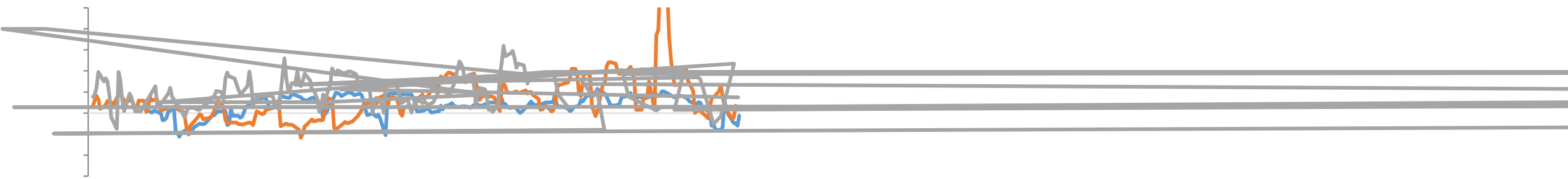

LME0-3



CFTC

LME

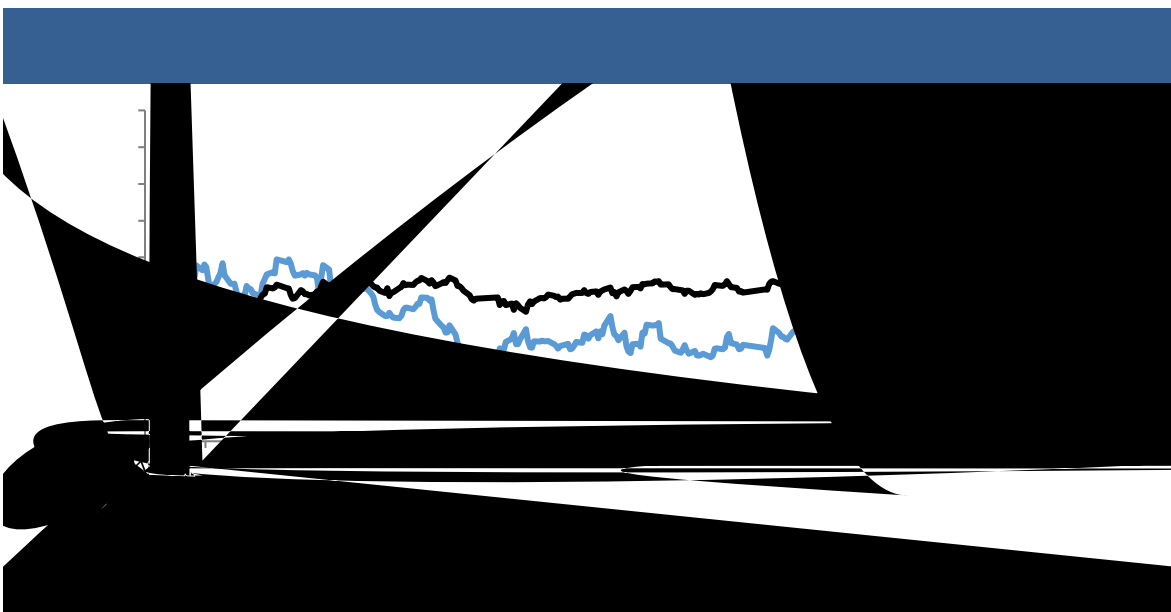



/





021-68905325 388 69 1 12 15 03	0571-89809624 111 2 1301	0757-88772666 28 2 2302	0755-83533302 A 704A 705
0757-83607028 57 2 3006	0769-22900598 2 1501B	0763-3808515 25 2 04 05 06	0758-2270761 2 1704 1705
010-63360528 24 1 5 - 32 101 12 1211	027-59219121 193 A 14 1401-9	0371-86533821 80 1 2 23 2301	0532-88910060 100 905
028-83279757 4 12 6 802	020-22836158 1 6	020-22836155 1 6	020-22836182 1 6
020-22836185 1 6	020-22836187 1 6	021-50390172 388 22 2201	



广州期货股份有限公司