

01



02



03



04



05



06



LME

58,666

43,666

48,666

33,666

38,666

23,666

28,666

2023-10-16

Wind

✓

✓



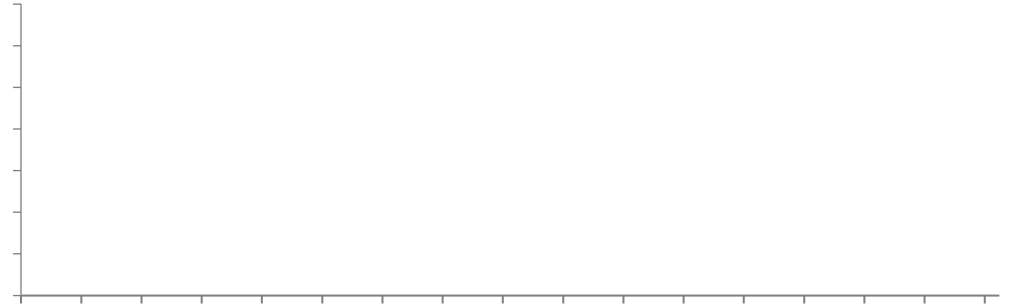

ISM

GDP

LME

10

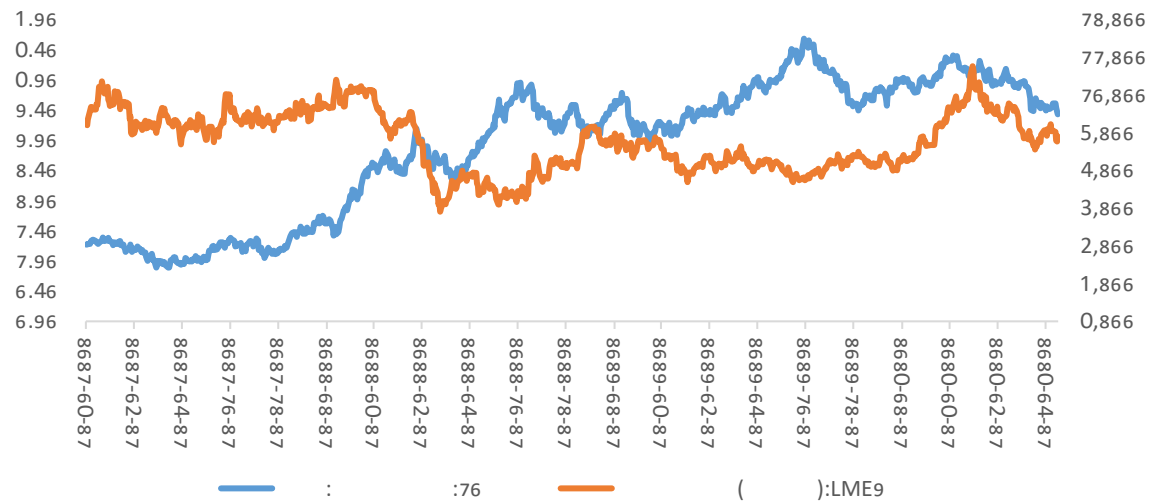

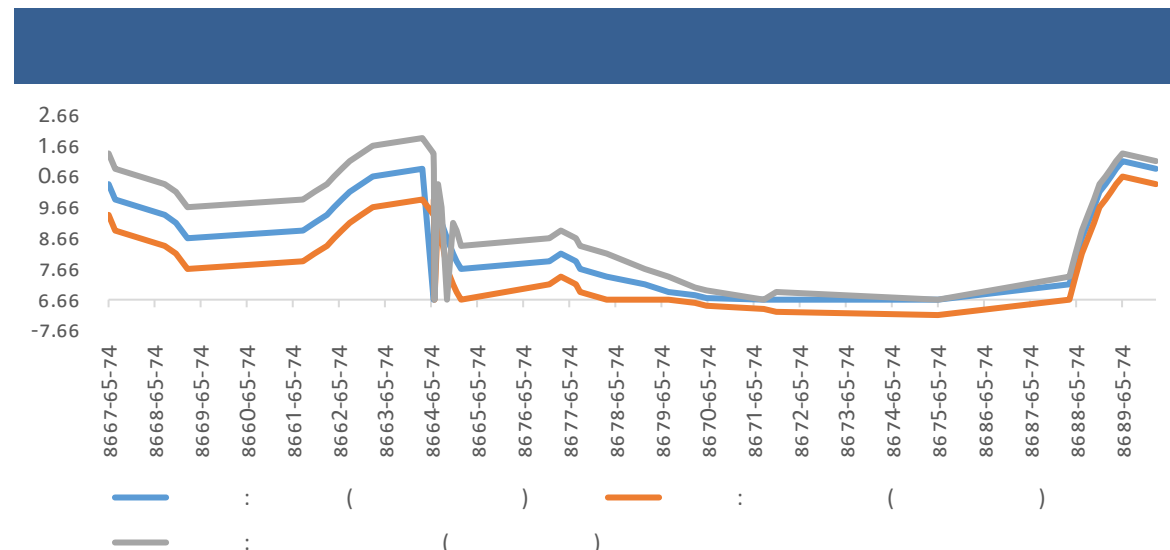
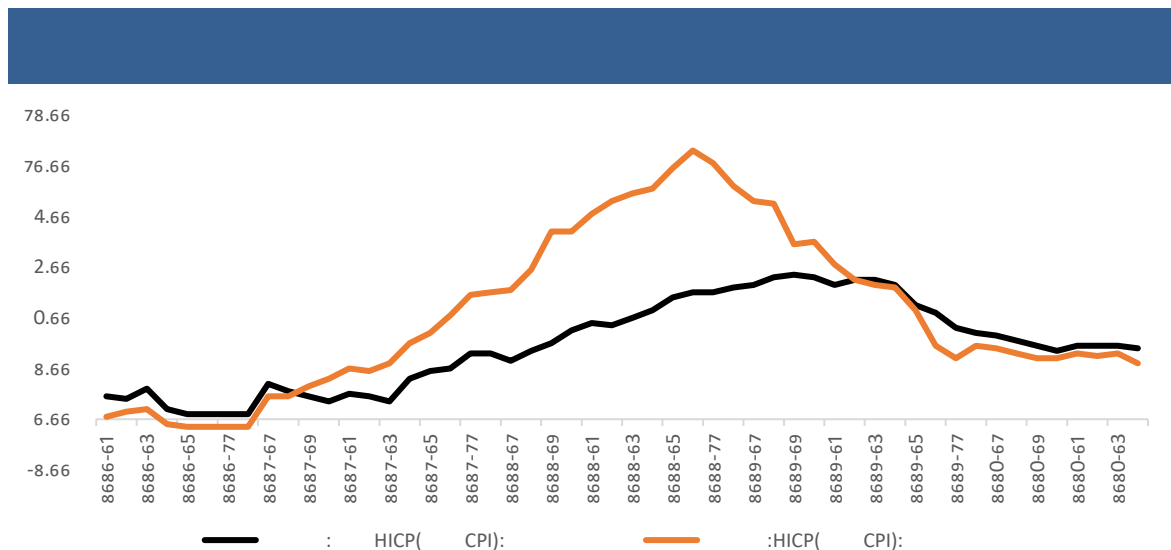

PMI

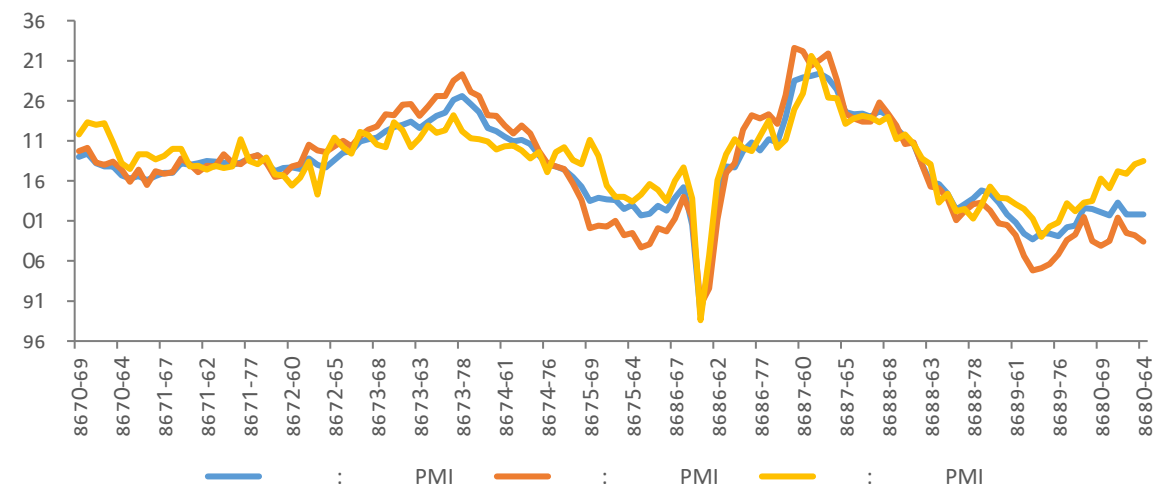

GDP

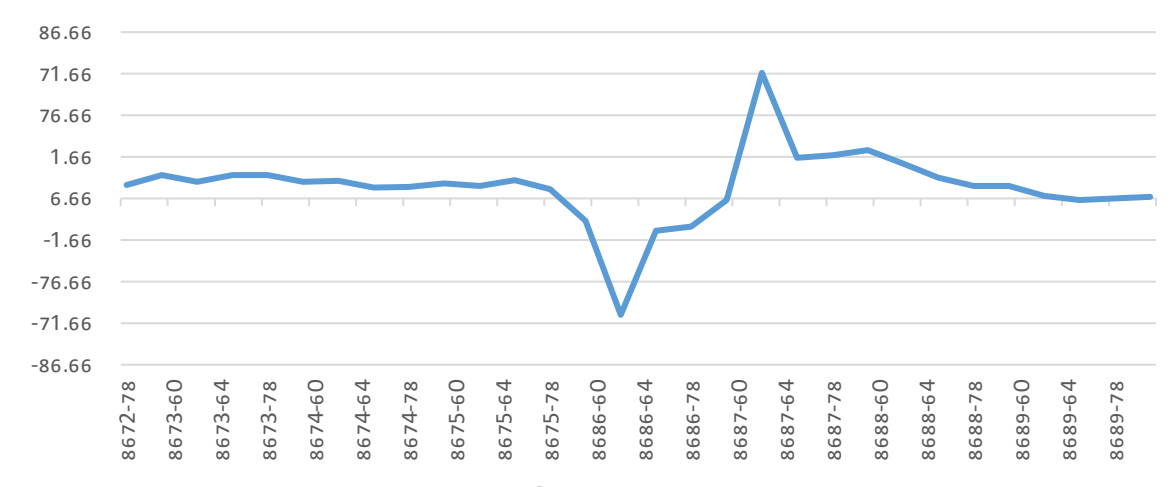

30 : :

PMI

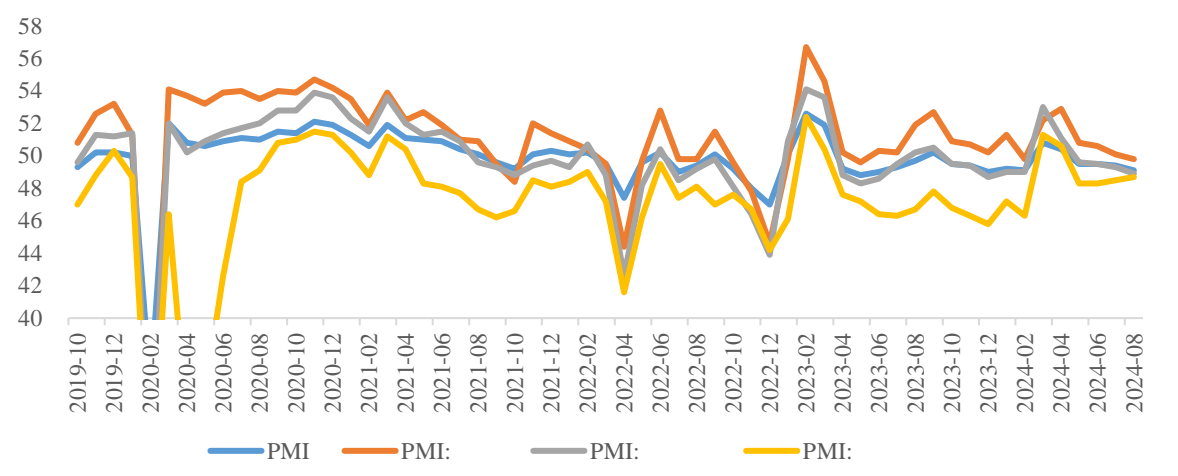



TC

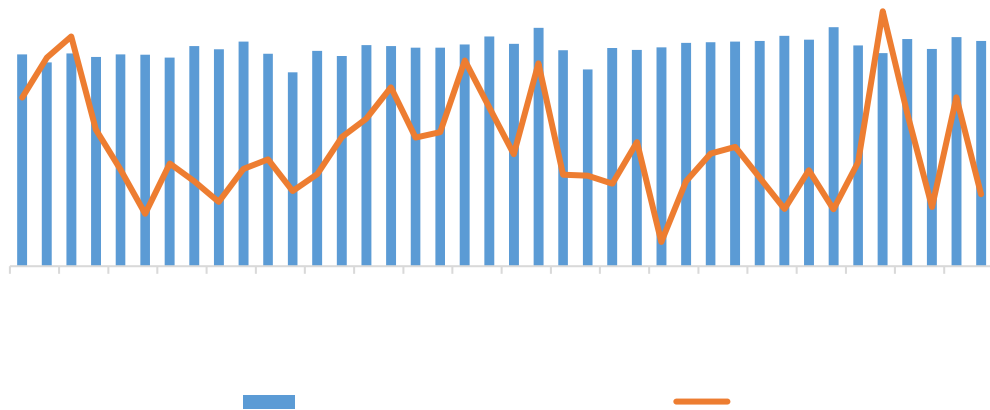

TC

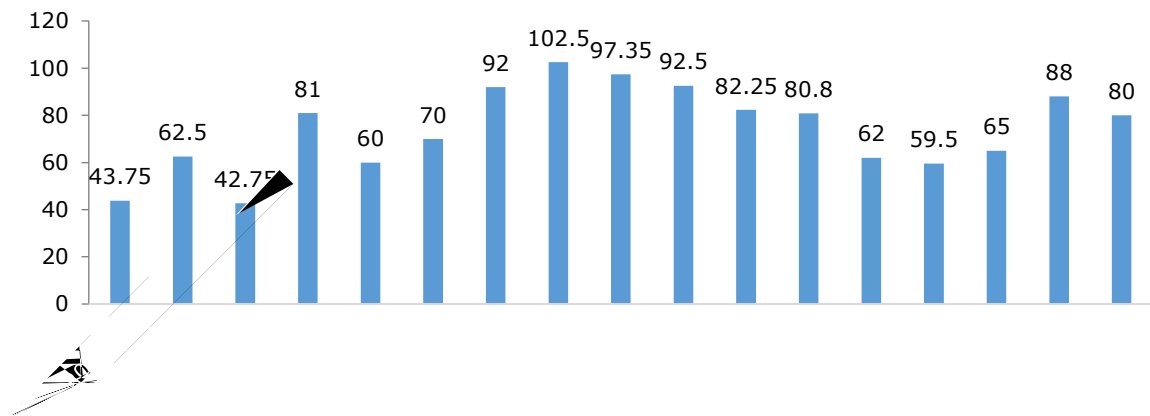

CSPT

CSPT group benchmark

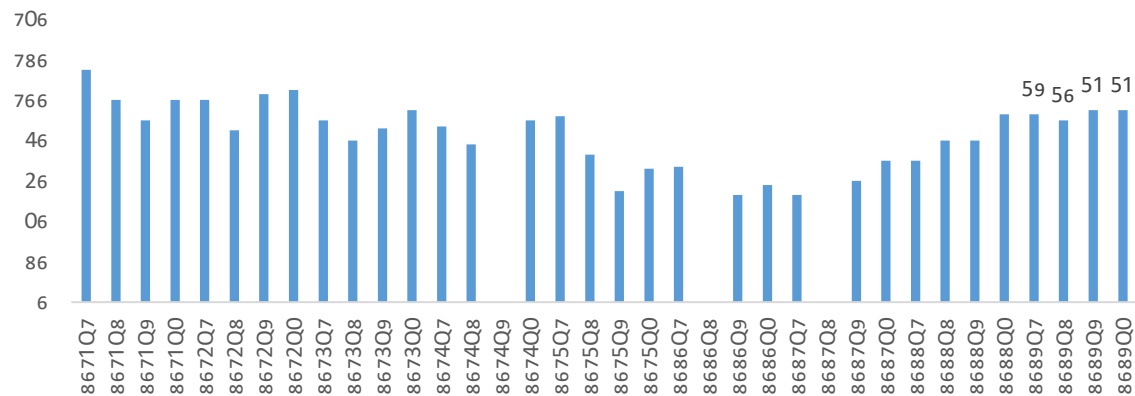

CSPT

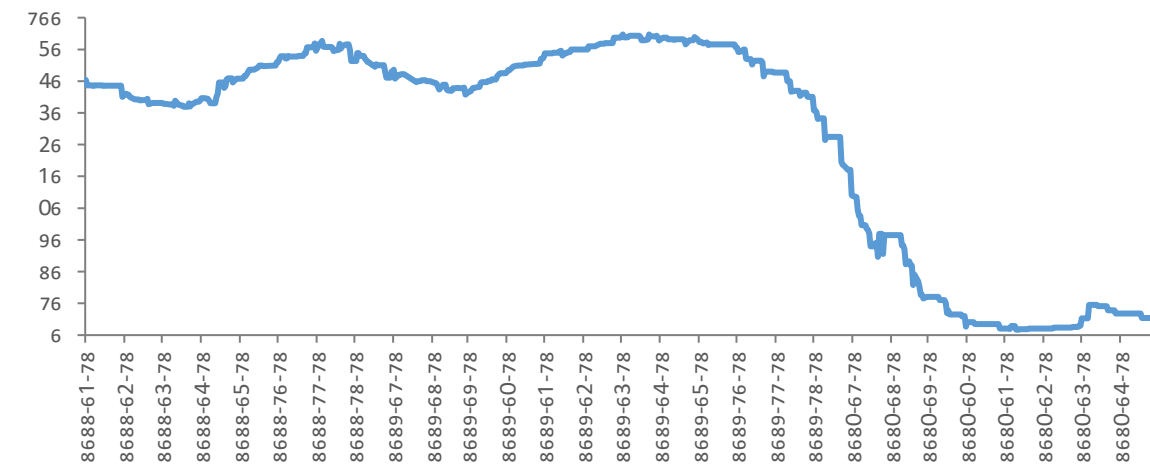

1-7

+7.11% 7

102.8

+11.05%

SMM

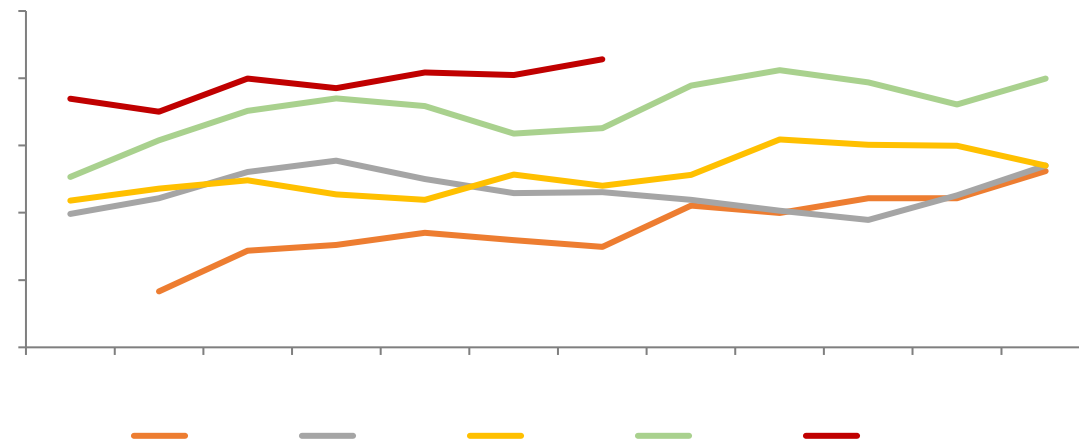
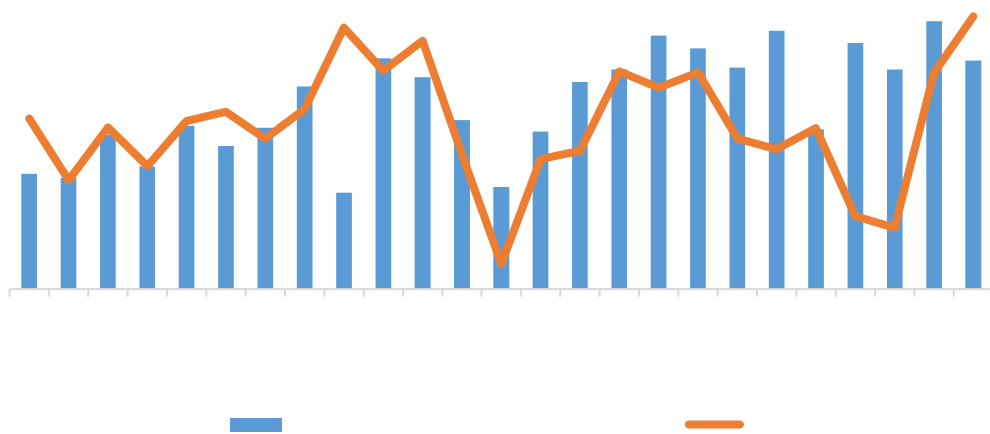

: (98%):

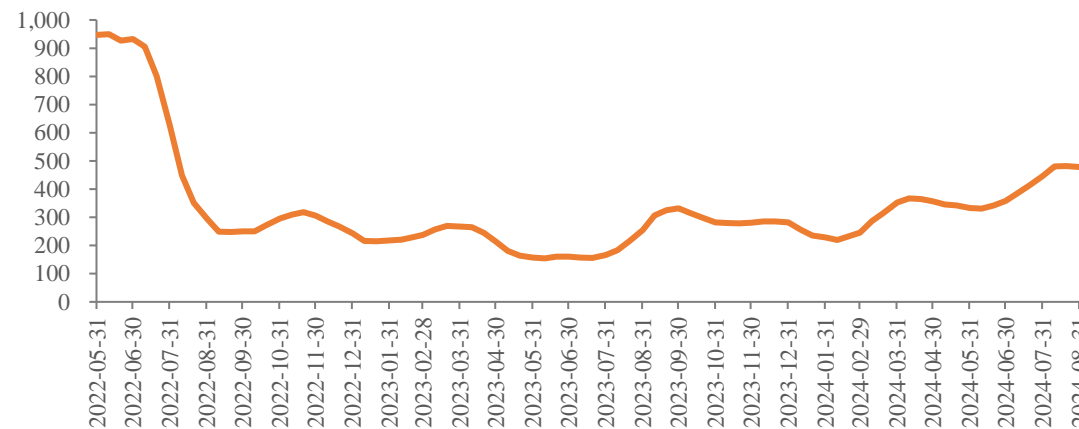
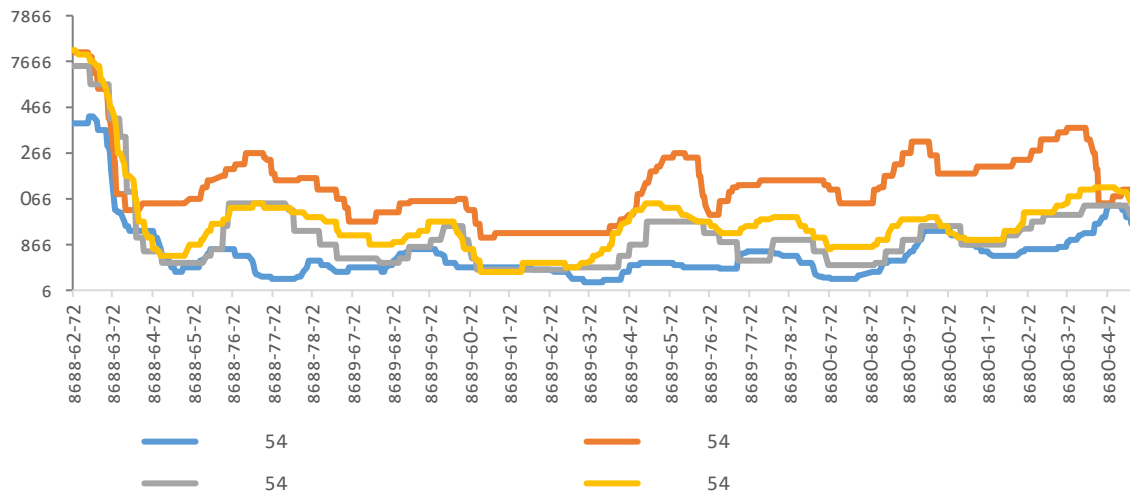

[Redacted text block]

[Redacted text block]

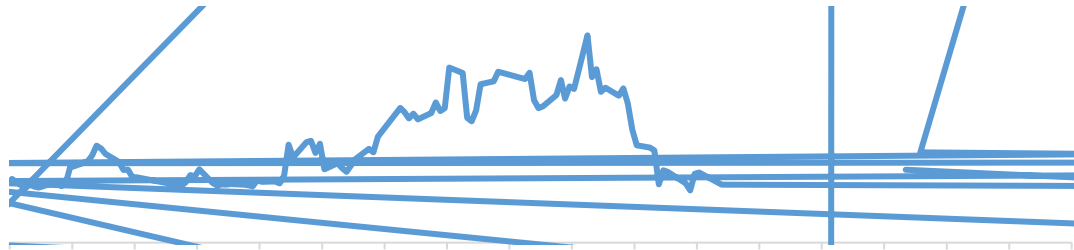

[Redacted text block]

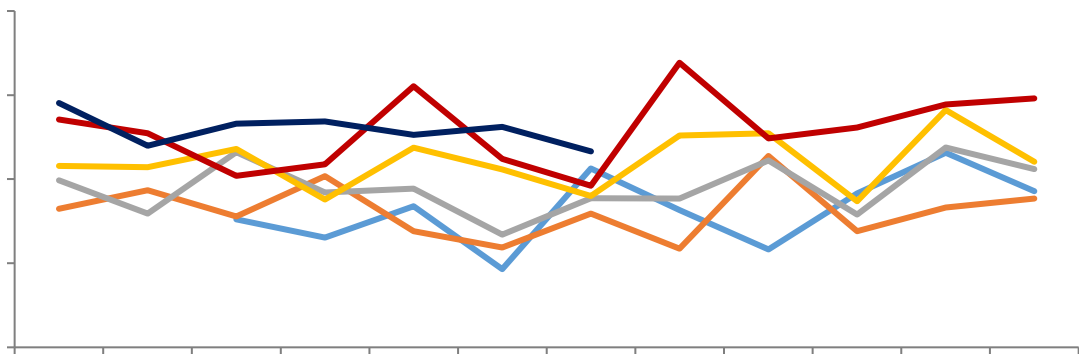

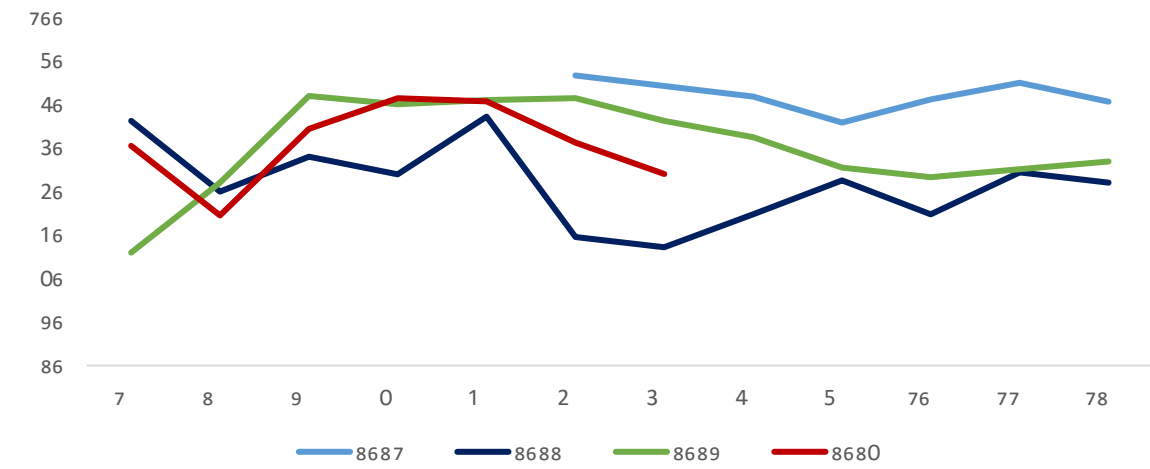
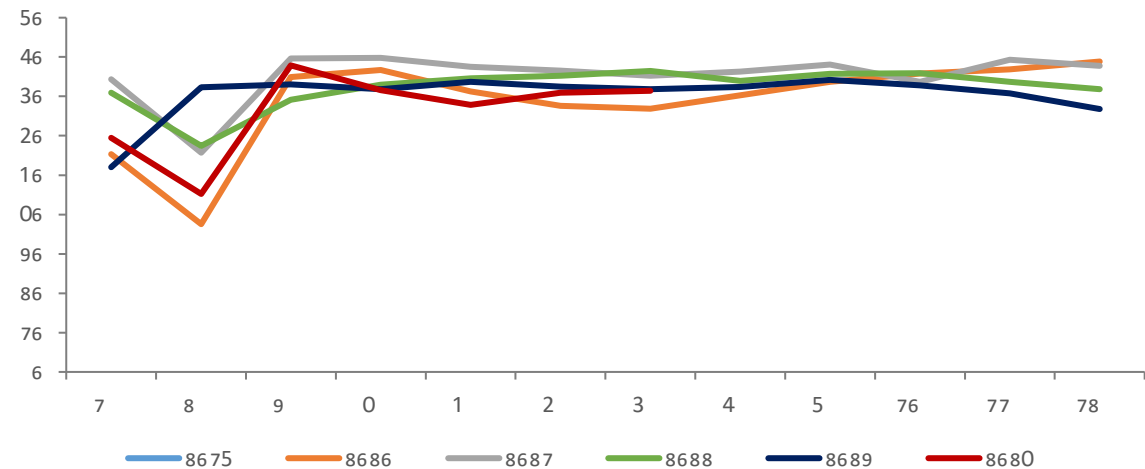
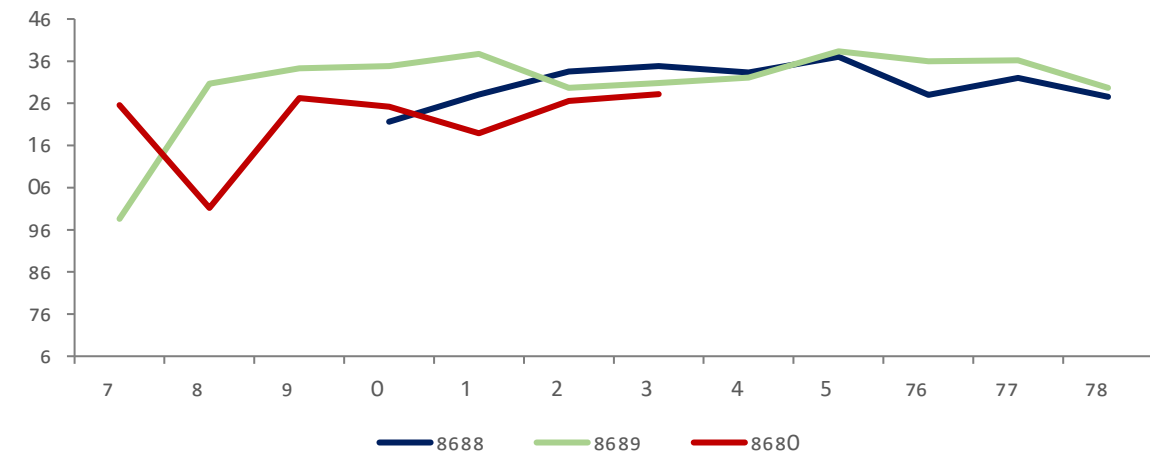
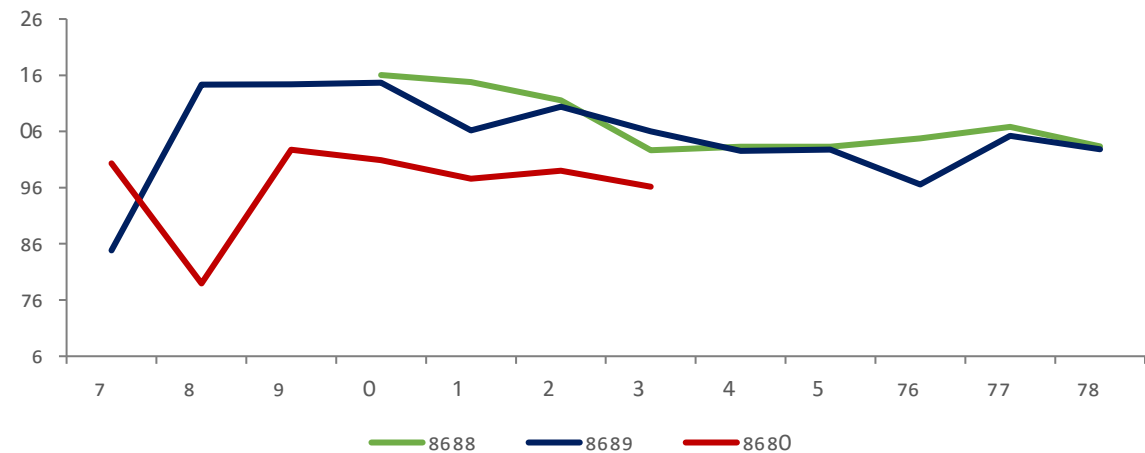

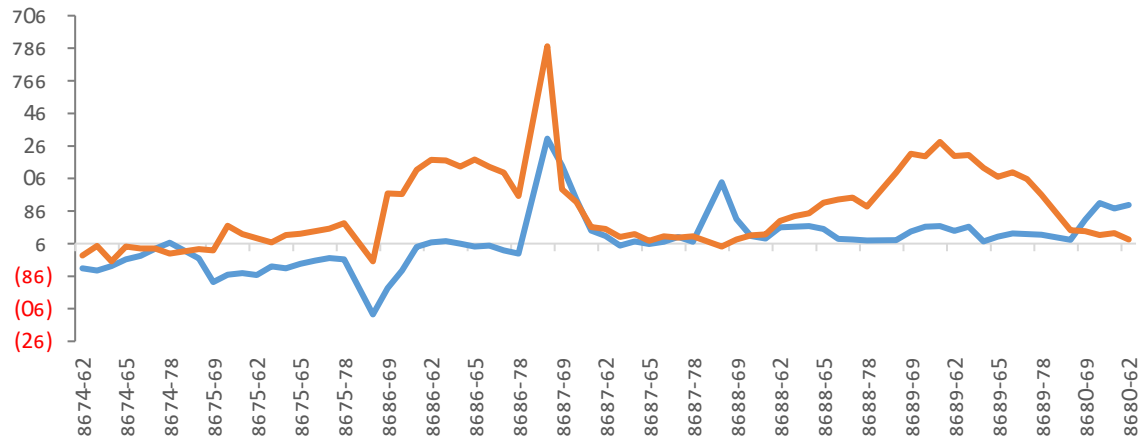
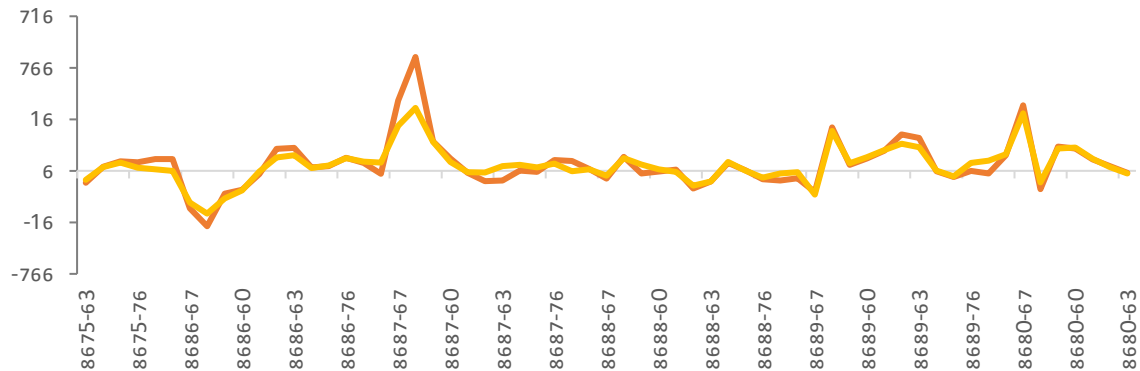
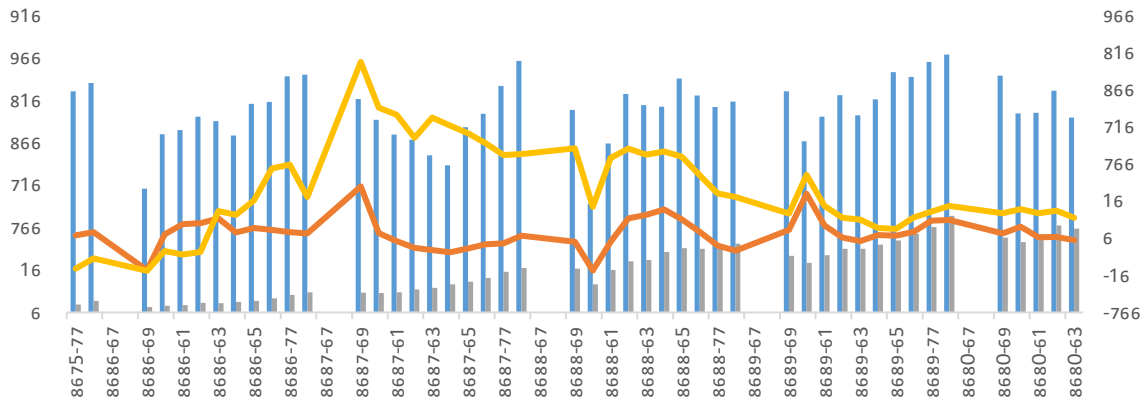
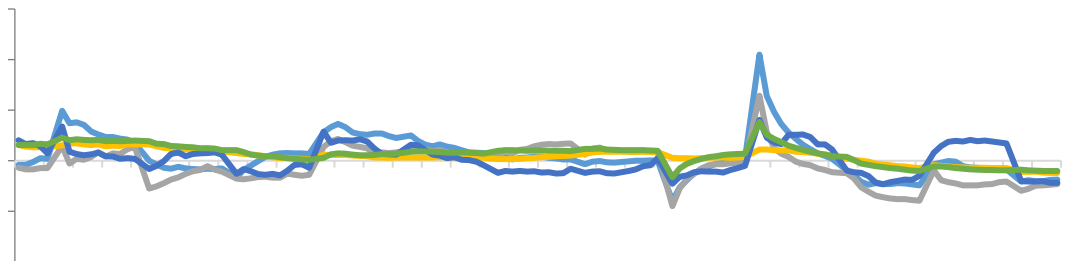



LME COMEX

SHFE

LME

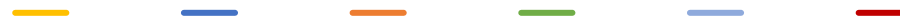
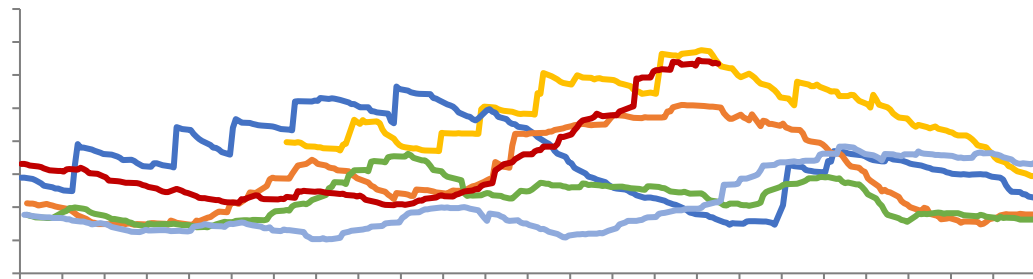

COMEX

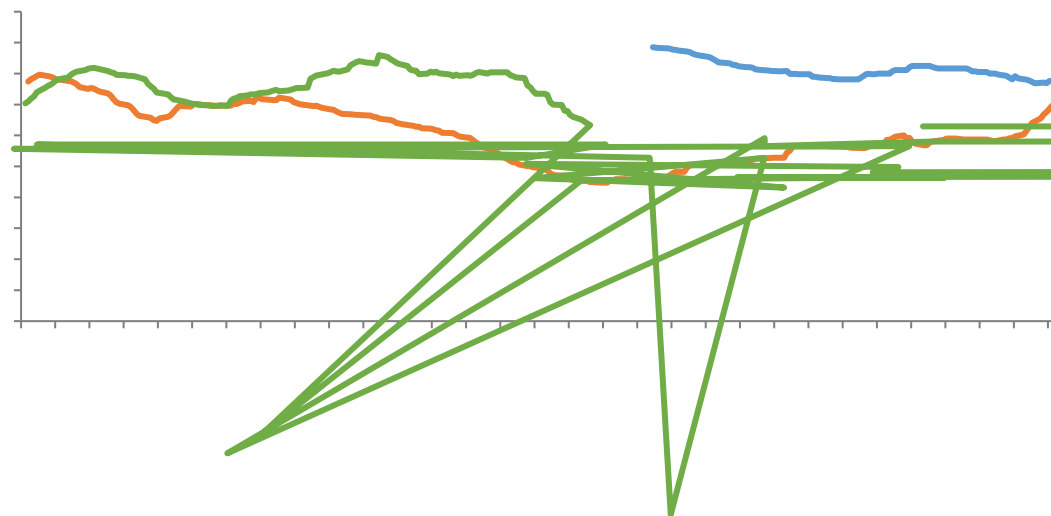

SHFE

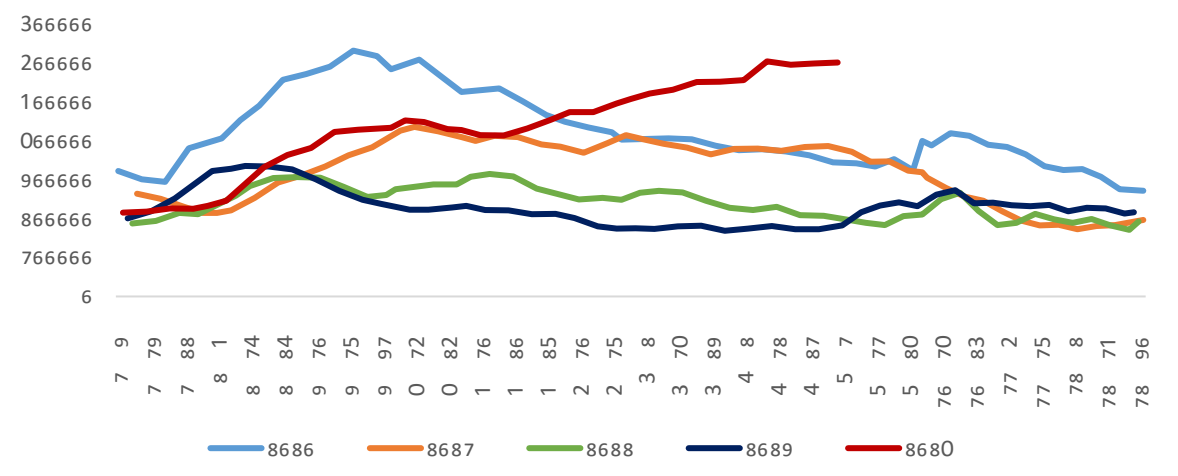

SHFE

LME

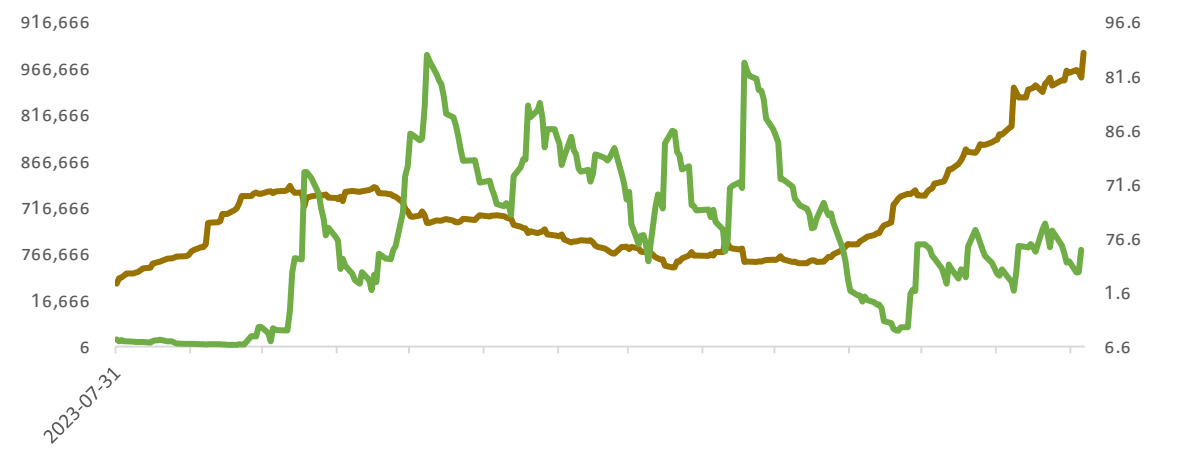

LME

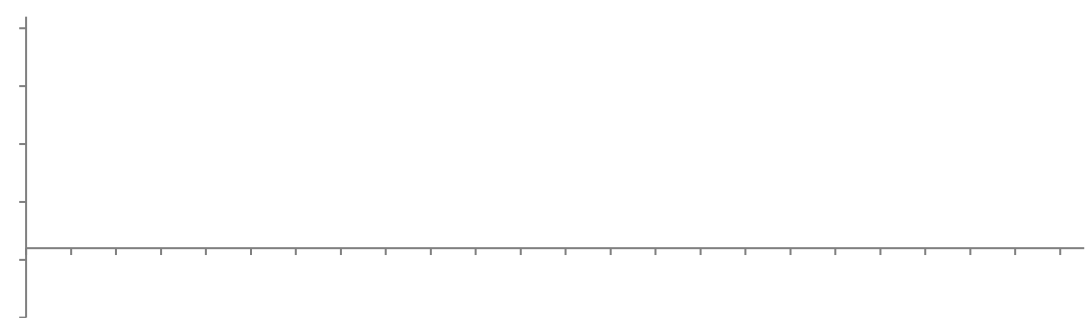
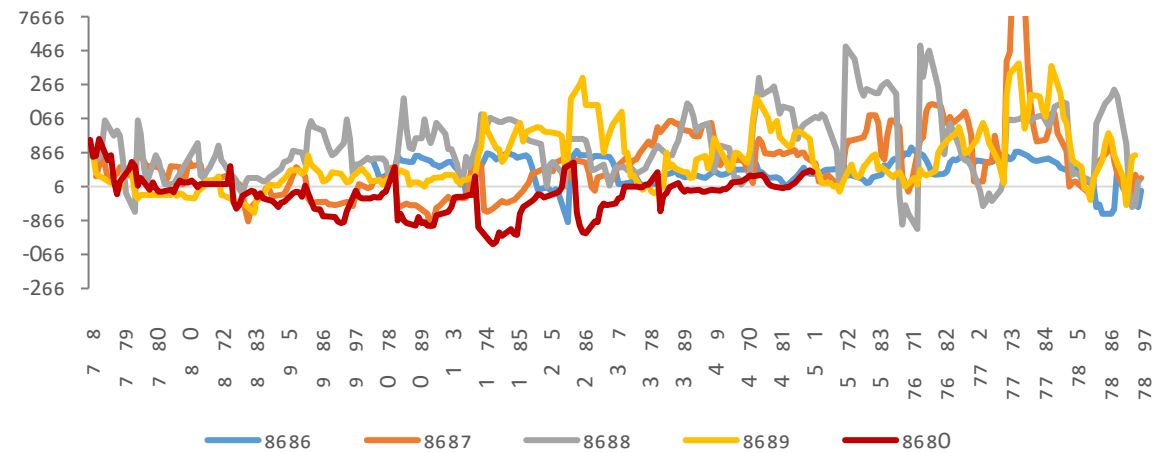

LME0-3



CFTC

LME

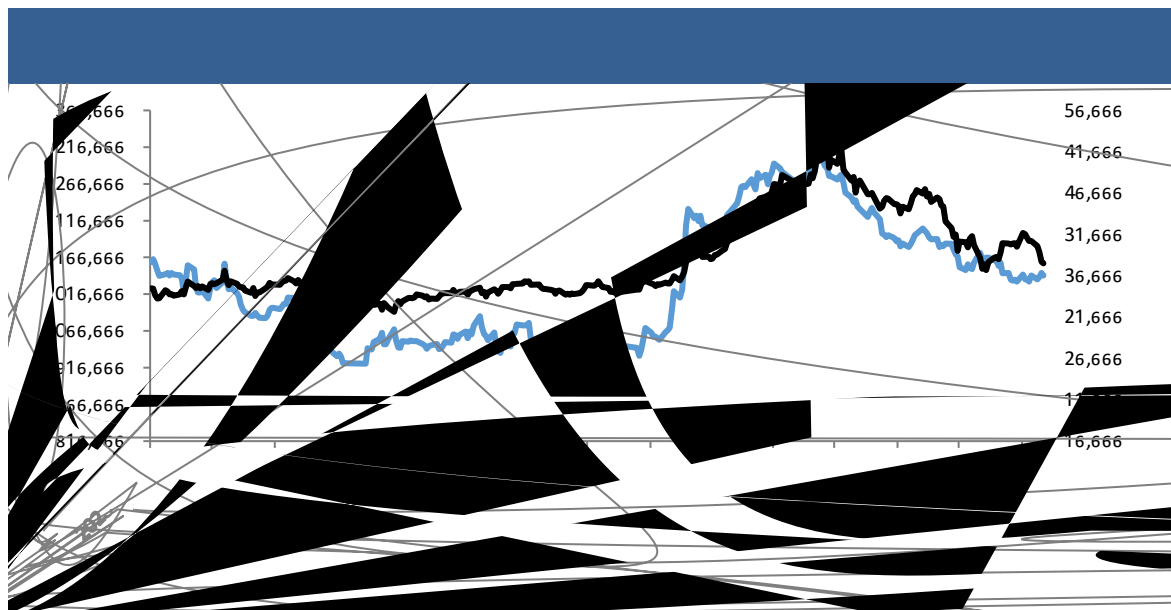



/

➤ ADP Research Institute 4 ADP

5.5 8687 7

70.1 78.8

➤ 4 ISM 17.1 17.0 3 17.0 16

➤

➤

➤



021-68905325 388 69 1 20 22 03A-3 04B	0571-89809624 111 2 1301	028-83279757 4 12 6 802	0757-88772666 28 2 2301 2302
0755-83533302 704A 705 A 57 2 3006	0757-83607028 2 1501B	0769-22900598 193 A 14 1401-9	0763-3808515 25 2 04 05 06
0758-2270761 1704 1705 2	010-63360528 24 1 - 5 32 101 12 1211	027-59219121 193 A 14 1401-9	0371-86533821 80 1 2 23 2301
0532-88910060 100 905	020-22836158 1 6	020-22836155 1 6	020-22836182 1 6
020-22836185 6 1	020-22836187 1 6	021-50390172 388 22 2201	



广州期货股份有限公司