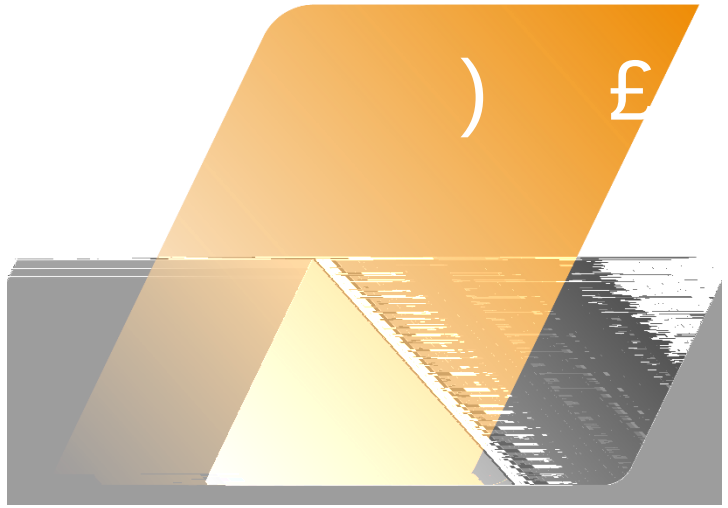

01

02

03

04

广州期货
GUANGZHOU FUTURES

稳健 专业 协同 创新 以奋斗者为本

†%² B ã g Õ › Á

50bp

è ¢ u ì ¬ â P K ƒ ‘ 21.9 K k š Ã • z k Ä Ê 4 u 9 23 K ož 9 Ã 7 ™ ¢ u Ò ¬ â P K ƒ 183 K k ‘ 1.4 K ož è ¢ 8 Ã] Œ k Å ¯ 6 ö ê A ‘ 0.2% k Ä Ê ‘ 0.3% k ù › ‘ 0.6% z c 5 6 ö ê A Í 0.3% k ù › 4 u z Ÿ e 6 ö ê A 4 u k ù › ‘ 0.1%ož

è û ¥ Ý q ‘ Î 50 Â µ k 1 û < Â P ï ä) ö • ² 4.75%-5% k 2020 v 3 Ã Û Ù) ‘ Î ož

50bp

è ¢ u ì ¬ â P K ƒ ‘ 21.9 K k š Ã • z k Ä Ê 4 u 9 23 K ož 9 Ã7 ™ ¢ u Ò ¬ â P K ƒ 183 K k ‘ 1.4 K ož è ¢ 8 Ã] Œ k Å ¯ 6 ö ê A ‘ 0

广州期货
GUANGZHOU FUTURES

稳健 专业 协同 创新 以奋斗者为本

† 8 B ã • Ù € Æ z

è û ¥ Ã Æ z Ä y

Variable	Median[1]				
	2024	2025	2026	2027	Longer run
Change in real GDP	2.0	2.0	2.0	2.0	1.8
June projection	2.1	2.0	2.0		1.8
Unemployment rate	4.4	4.4	4.3	4.2	4.2
June projection	4.0	4.2	4.1		4.1
PCE inflation	[illegible]	[illegible]	[illegible]	[illegible]	[illegible]

è û ¥ • Æ z Í x G Å ³ Í Ý

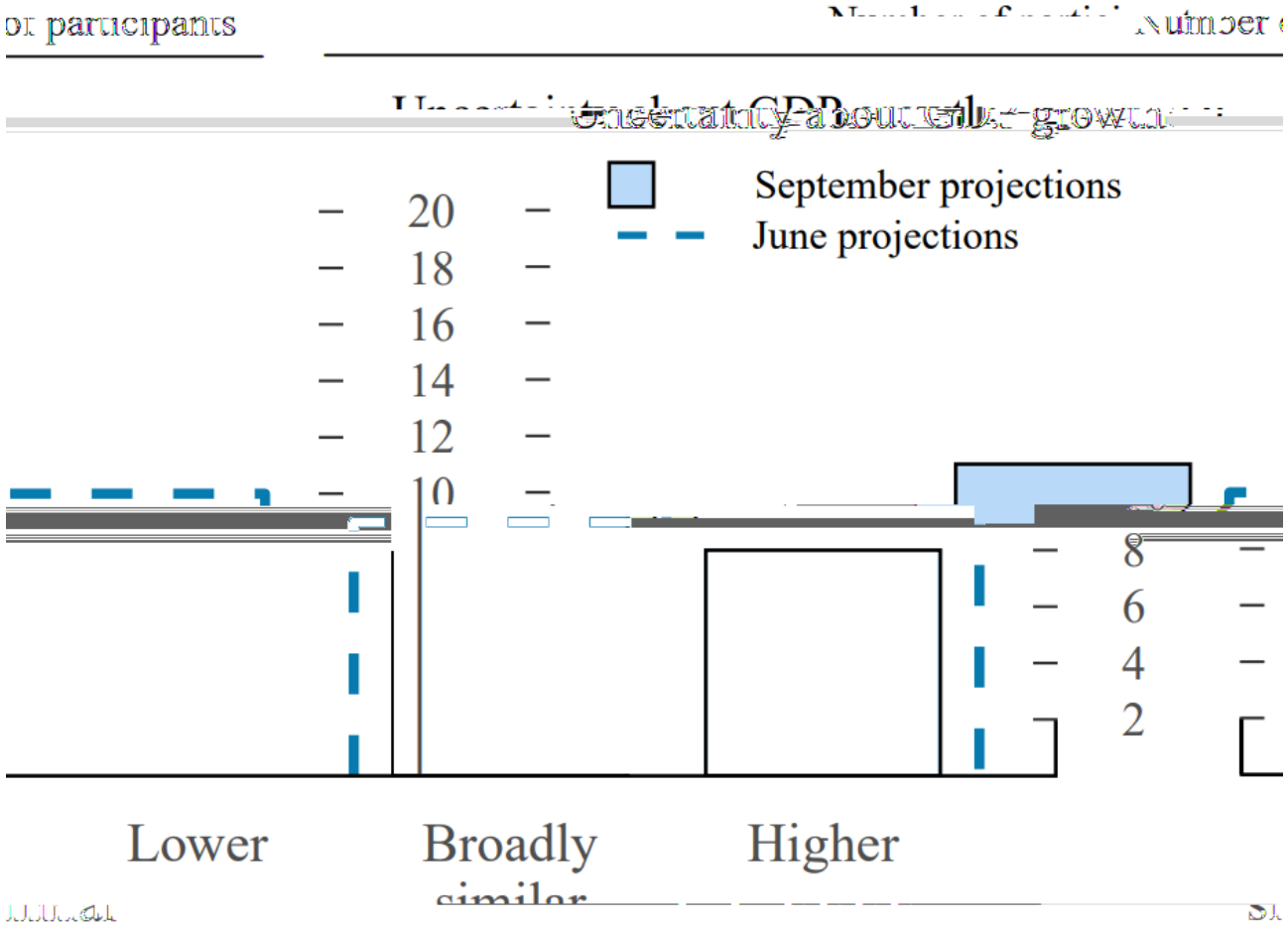

50bp

è û ¥ Ã ï ä Ä y µ ˆ £

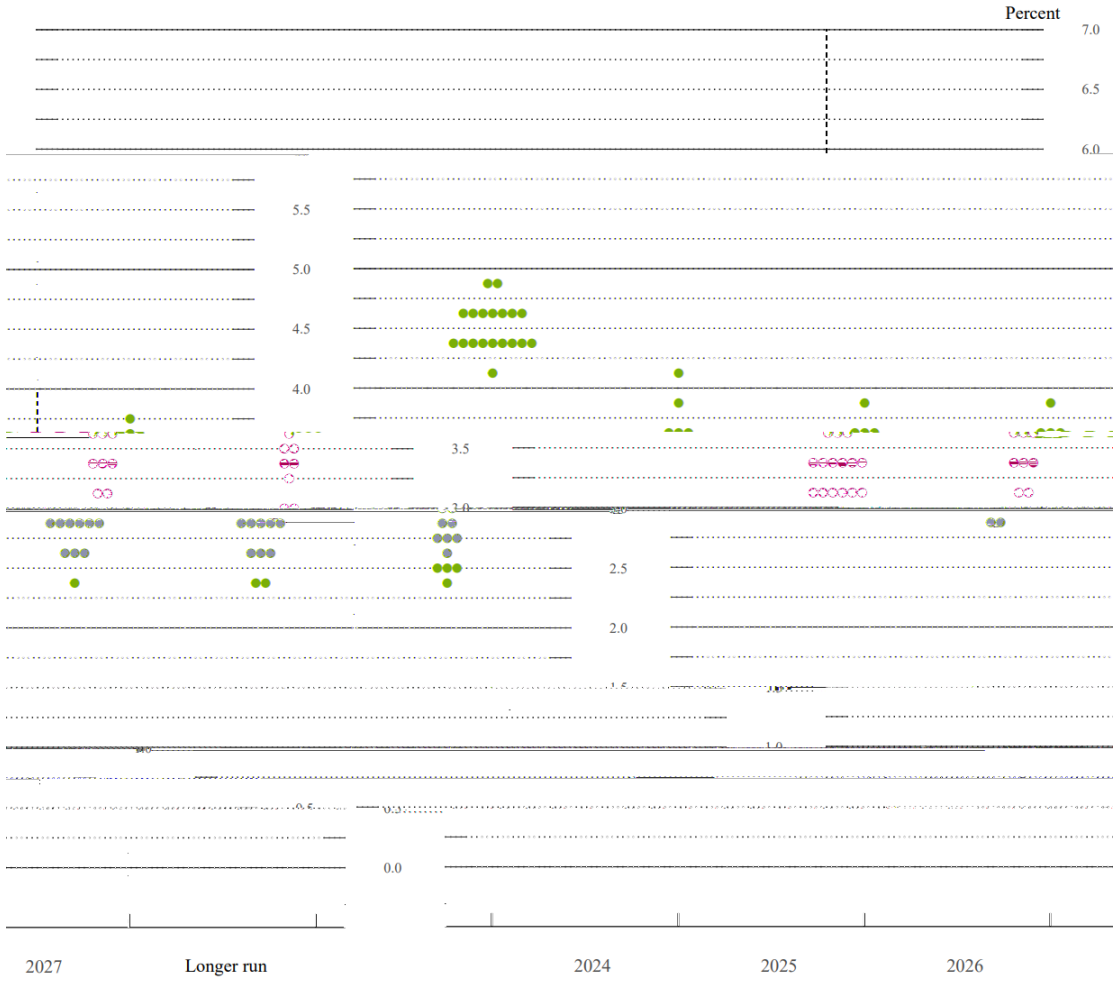

è û ¥ Ã ï ä Ä y µ ˆ £

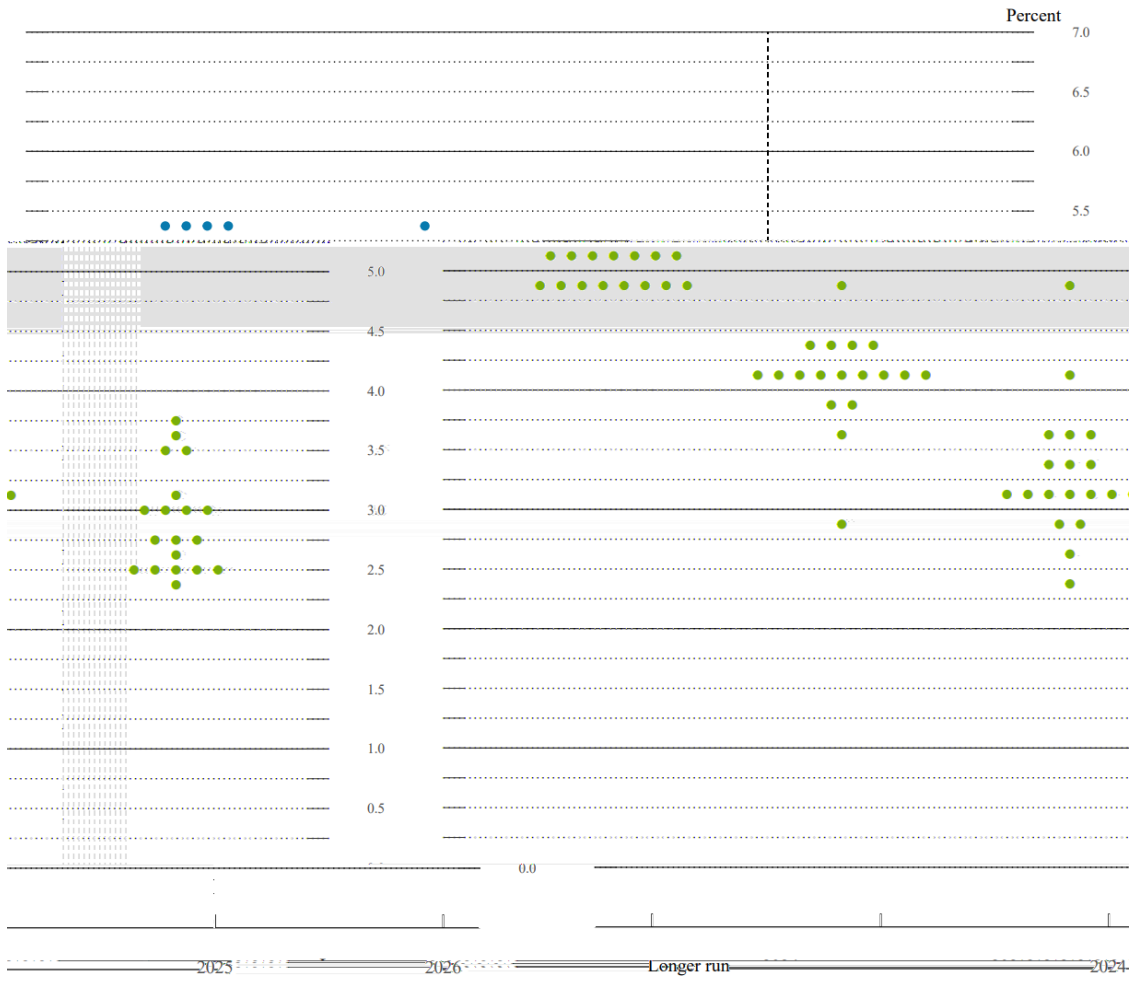

8 CPI

CPI PCE

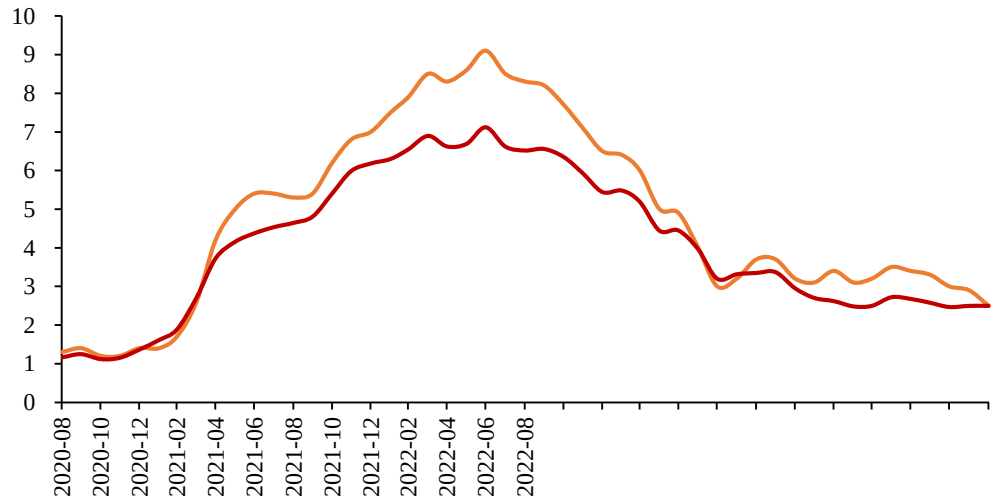

Wind

CPI PCE

8 ISM PMI

è ¢ Ã ò - 6 ƒ £ ± k z 9 Ä Ê k û ù › 4 q F Ÿ k Q Ô 9 v Ý • ož < w ‘ k … } Q F ¥ ò - Ó 4 z ož ã ¾ ò ˆ k • Œ % 6 ƒ £ ± k û Ã ‘ µ k v Ã Y Û • z k • Œ % ƒ v Ý z • ß M Œ % 6 ƒ ‘ µ z ÿ D 6 ƒ ‘ µ z Ò _ 6 ƒ µ k ê F ¥ Ë • µ è Î 9 ³ z < ã ¾ 6 ƒ µ k ò - < Ó 4 v Ý x q † y Ù z € 6 ƒ µ k ï € 6 ƒ µ k € z ˆ • Œ A V 6 ƒ ‘ µ k A Ä , † ž ãož

è ¢ Ã ò - Ä › k Ã • z k Ã Ä › ož

ISM PMI

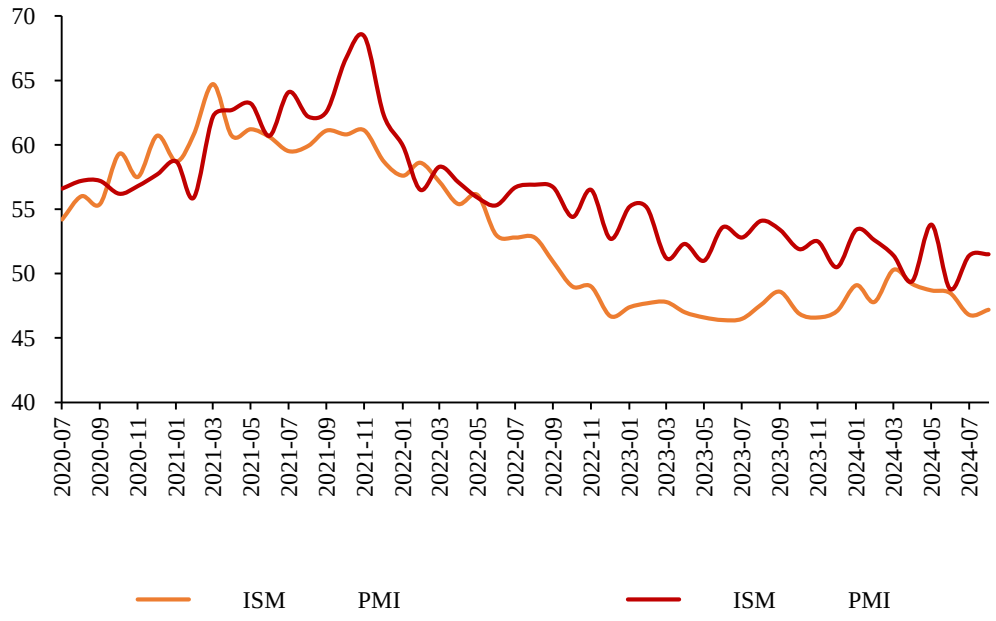

ISM PMI

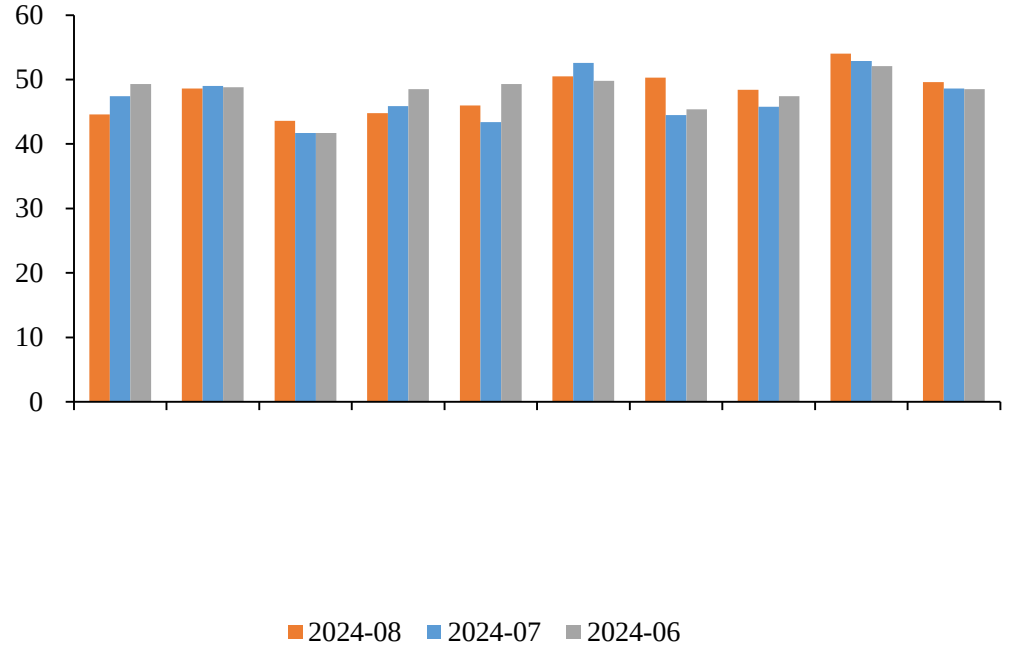

Wind

8 ISM PMI

è ¢ Ã ³ ò - R Ã 4 q › k ä 9 Ä Êož ã ¾ ò ˆ k Œ t 6 ƒ ‘ µ z < 6 ƒ
‘ µ z F ¥ ¬ L • Œ % 6 ƒ µ z _ 6 ƒ µ k è Î 9 ³ z Œ % € 6 ƒ
µ o• € ° H 6 ƒ ‘ µ k € J u ‘ z ˆ • Œ A Ä 6 ƒ µ k A Ä , † × ã ož

è ¢ Ã Æ Ä › k Ä Ê k ì › k Ã Ä › z Ô ` Ä › k Ä Ê k ì › k Ã Ä › ož

ISM PMI

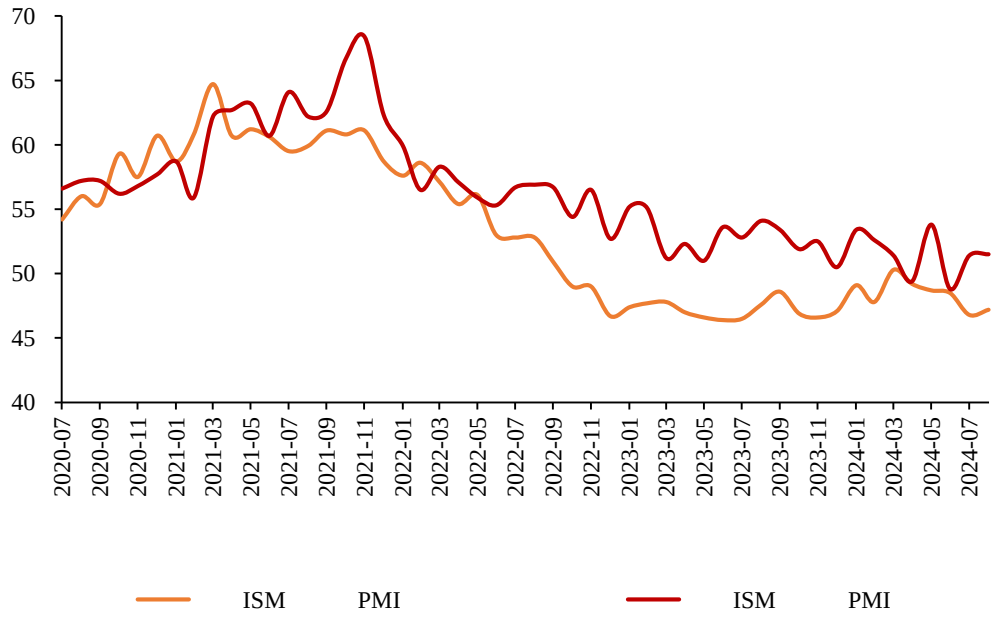

ISM PMI

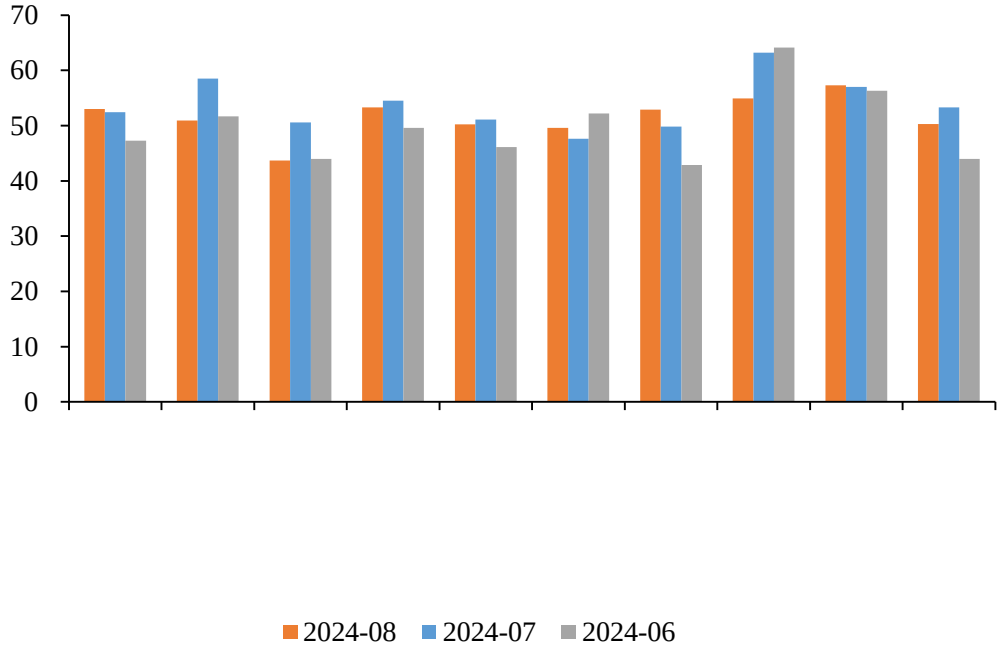

Wind

è ¢8 Ã • Í ³ Ì < K ƒ £ ± Í 14.2 K k û Ã ò ˆ 5.3 K k z 9 4 ù Ä Ê ož

ã ¾ ò ˆ k 8 Ã • Í ³ Ì < } I ~ y ‘ ¡ Æ o• g ~ y G ƒ o• • ‰ ñ ož ~ y ‘ ¡ Æ 8 Ã • Í < 4.7 K k ù › 5.5 K z g ~ y G ƒ 8 Ã • Í < 4.6 K k ù › 2.4 K z • ‰ 8 Ã • Í < 3.4 K k ù › 1.3 K ož

è ¢ â ä Í 4.2% k û Ã ò ˆ g 0.1 ã

广州期货
GUANGZHOU FUTURES

稳健 专业 协同 创新 以奋斗者为本

† Bã è« 6 ƒo•
ïä C Mä

ì Ã ™ k è « 6 ƒ £ ± k u ê A ^• ož ì Ã ™ k è 'T v ä £ ± k u ê A @Ö ož ì Ã ™ k è 'T v ä £ ± k 4 u u ù › ož

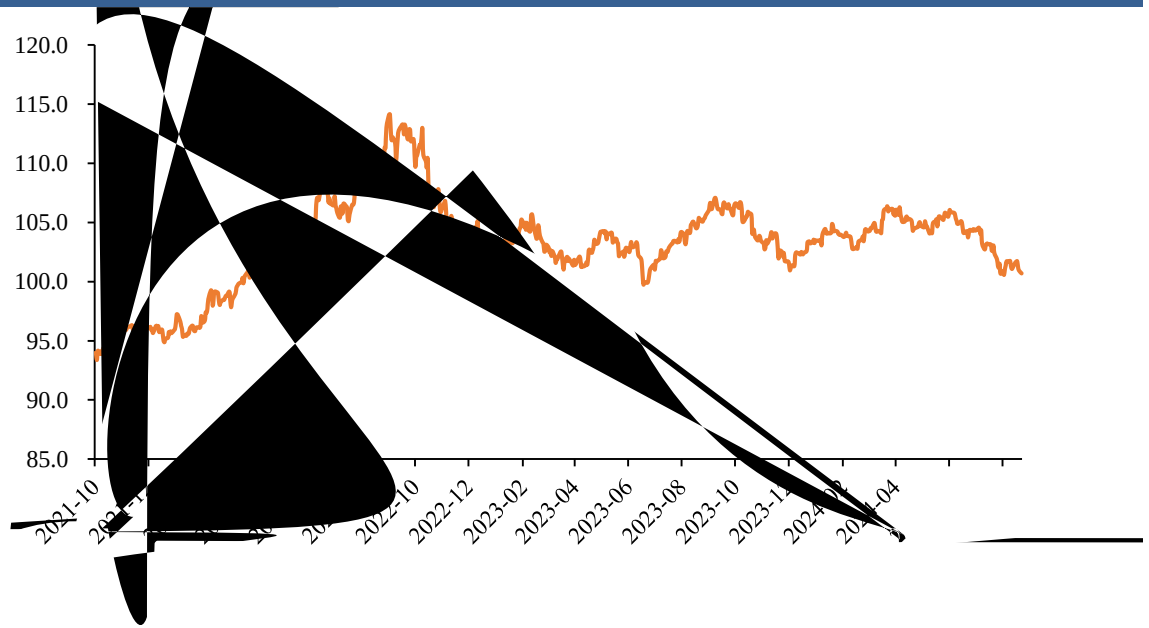

Wind

TIPS

10Y-3M

u Ä K G ` M ä Ú k ì Ã ™ k è « ³ K G ` M ä £ ± k u ê A ² ož

ì Ã ™ k è'T ï [£ ± k u ê A ÚfE ož ì Ã ™ k è'T ï [£ ± k u ê A ÚfE ož
ì Ã ™ k è'T ï [£ ± k – 5 q † u ê A v t ož

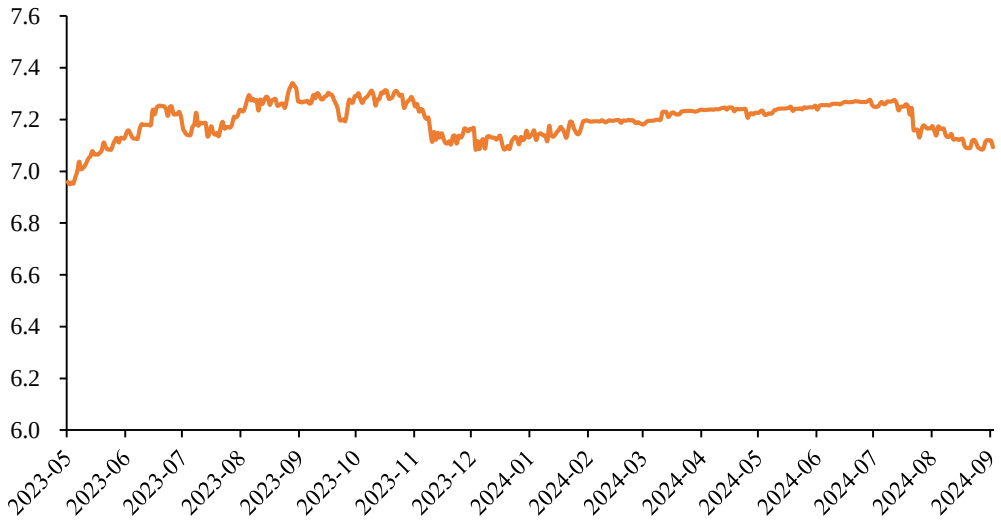

Wind

ì ™ k è , 'T ï ± k u ê A ÚfE ož ì Ã ™ k , « ³ è « M ä £ ±
ž ì Ã ™ k « ³ ™ « M ä £ ± k u ê A ²^ ož

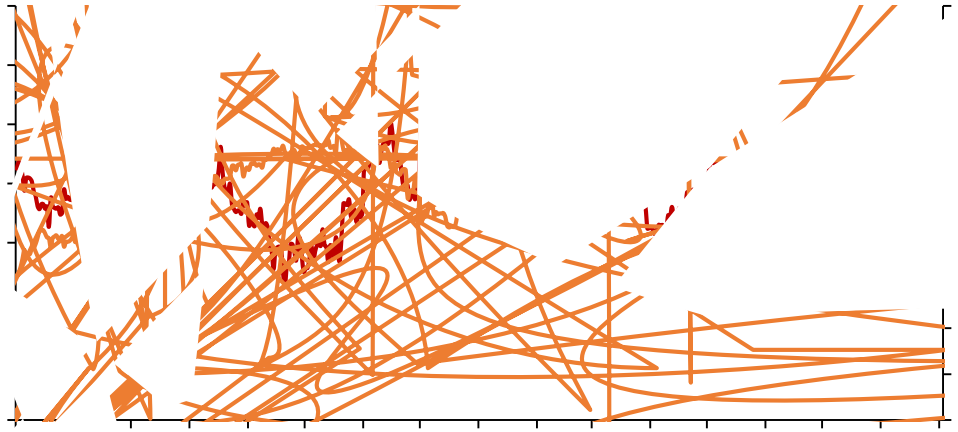

Wind

广州期货
GUANGZHOU FUTURES

稳健 专业 协同 创新 以奋斗者为本

† š B ã Ê P K

a « Ï P µ

ETF

ì 9 Ã20 ™k SPDR ð P ETF 4 S 875.39*p k u Ä v µ 4.88*p z SLV c ETF 4 S 14239.03*p k u Ä v ß 336.26*pož

ETF

ETF

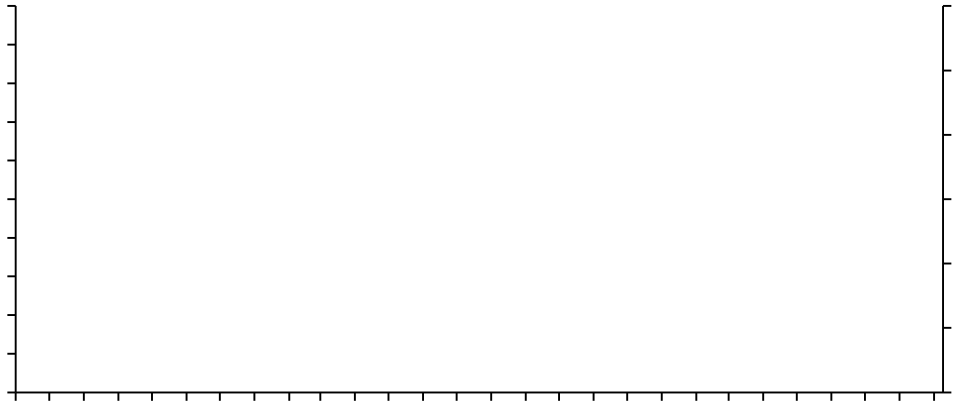

Wind

ì 9 Ã17 ™ ¢ u k COMEX ð P Ê Ä ' ò Â P Ô Ú 4 S Í 25900 ô 216355 ô k COMEX c Ê Ä ' ò Â P Ô Ú 4 S Í 13798 ô 39619 ô ož@ P u < Û &@Ö0.95% 592.58 « / ± k u ® ‹ @Ö 1.91% z@ c Û &^• 0.28% 7476 « / ± k u ® ‹ @Ö 2.01%ož è ï [v t o• K G ` M ä Ú k è û ¥ ' Î P Ê P K _ @Ö k ' Î ‰ < ì Ê Ê P K n ë , + k F å _ › Ý ª k Ê _ ? ¿ ê Ó 4 ä y -TÙ ož P%² • µ k) ù Ä & ³ 78 P c A ›] À R O v 8 † z µ Ä ñ k x Q ¨ v Y Û , + ž z y å k Ô 9 2021 v ì Y Û ³ 40% ã y ƒ ož ¨ ª Û Ï s 4 Ò ¢ k 3 e Ò è ¢ Æ z • g p k c ê I ¿ W K Å $ ® k ð P ê I 9 ¿ PXÝ K Å C 9 • K Å ò Ä ¾ n ë k Ê U Þ Ÿ Ú P c A , ¼ F å Ñ k ož

COMEX

COMEX

Wind

021- 68905325 388 69 1 20 22 03A-3 04B	0571-89809624 111 2 1301	028-83279757 4 12 6 802	0757-88772666 28 2 2301 2302
0755-83533302 A 704A 705	0757-83607028 57 2 3006	0769-22900598 2 1501B	0763-3808515 25 2 04 05 06
0758-2270761 2 1704 1705	010-63360528 24 1 - 5 32 101 12 1211	027-59219121 193 A 14 1401-9	0371-86533821 80 1 2 23 2301
0532-88910060 100 905	020-22836158 1 6	020-22836155 1 6	020-22836182 1 6
020-22836185 1 6	020-22836187 1 6	021-50390172 388 22 2201	

广州期货
GUANGZHOU FUTURES

稳健 专业 协同 创新 以奋斗者为本

¶ ¶

广州期货股份有限公司

ª - y z V a Þ \ ?Ä Ý 3 Z1ƒ X `' È !

à - y