







01

02

03

04

05

06



LME

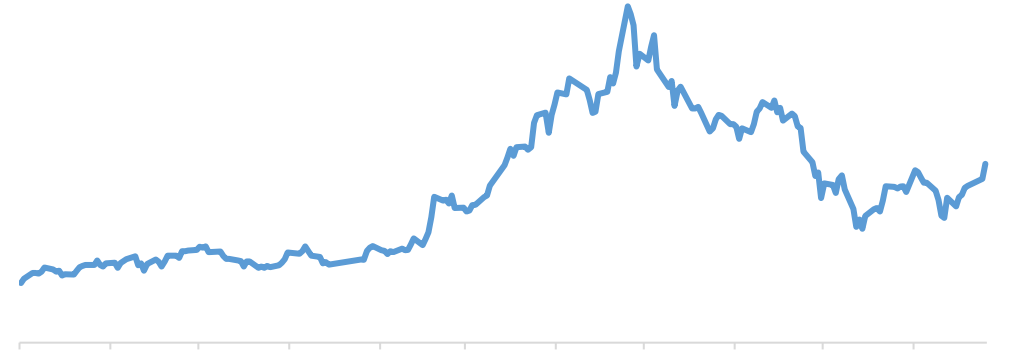

Wind

✓

✓



9 50BP

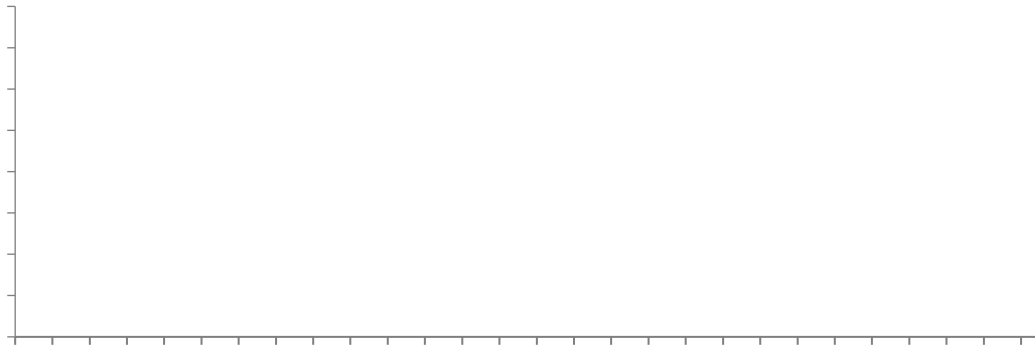

ISM

9 50BP

GDP

LME

10

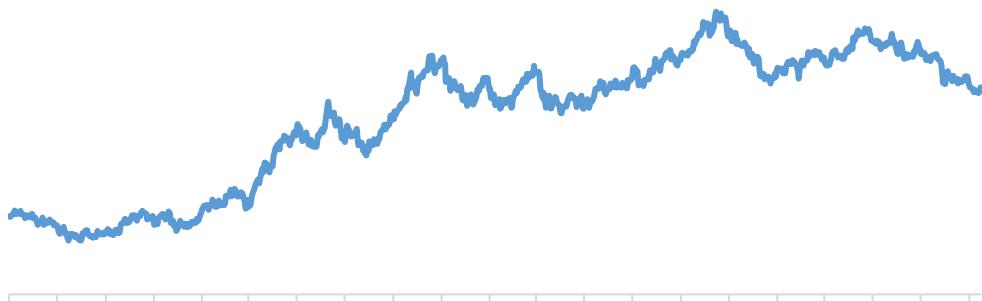



30

:

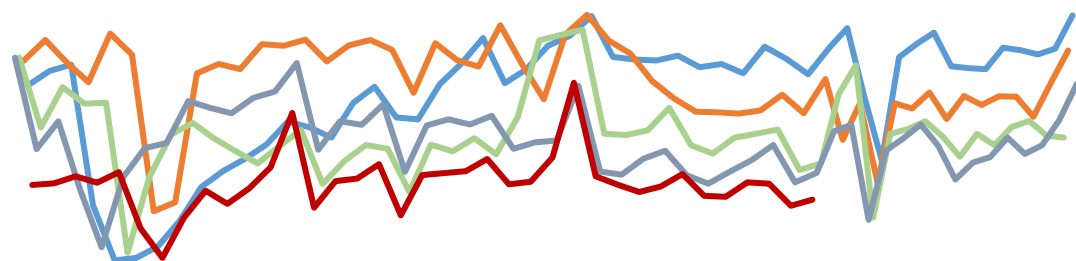

— — — — —

PMI

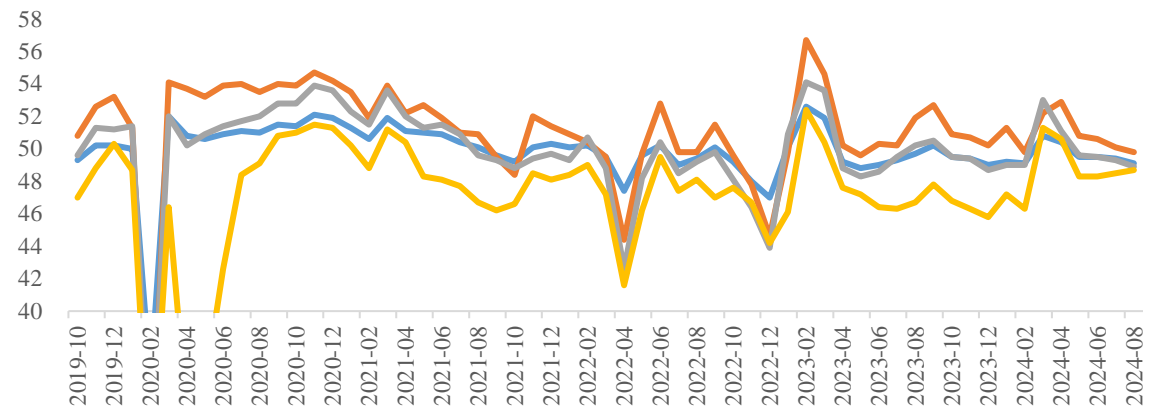

— PMI — PMI:生产 — PMI:新订单 — PMI:新出口订单

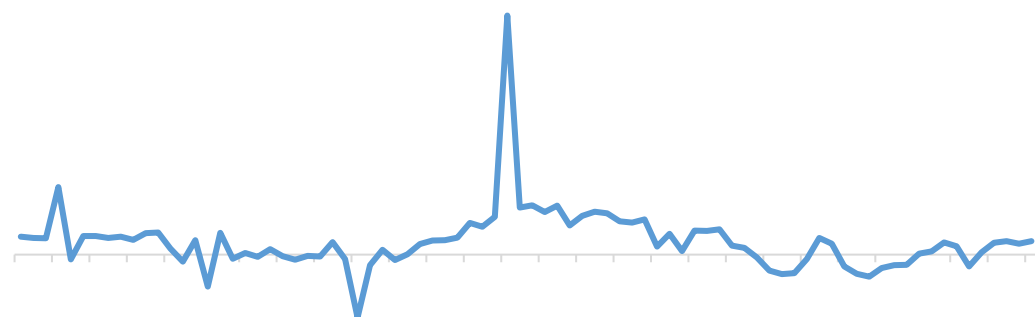

—
—
—

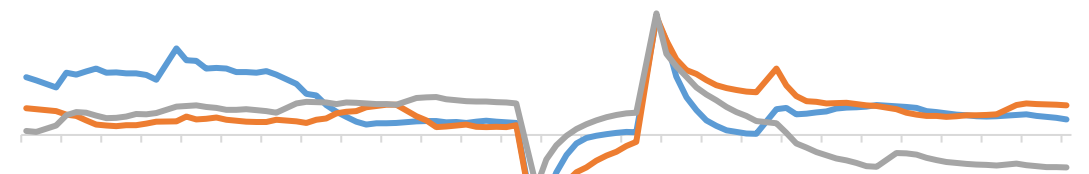



[Blank blue header bar]

TC

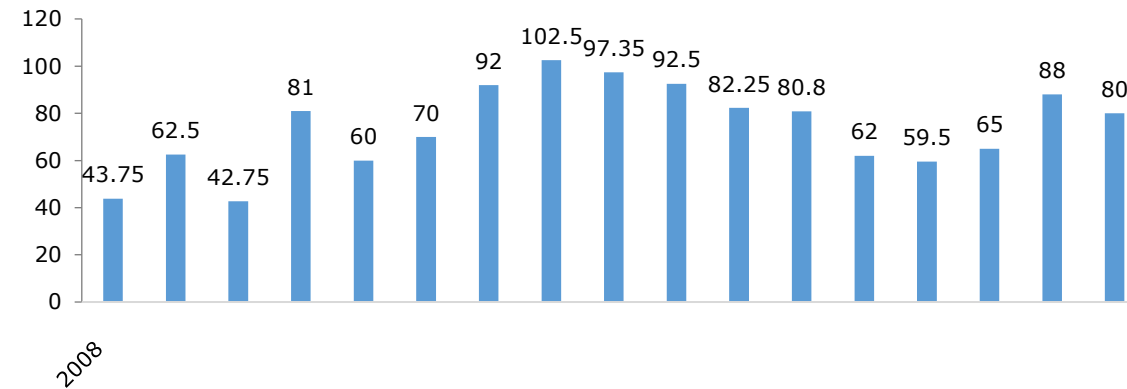
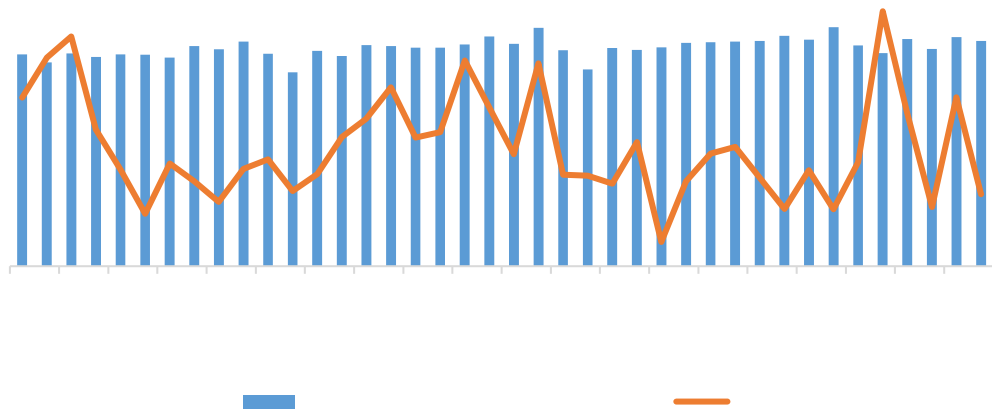

CSPT

[Blank blue header bar]

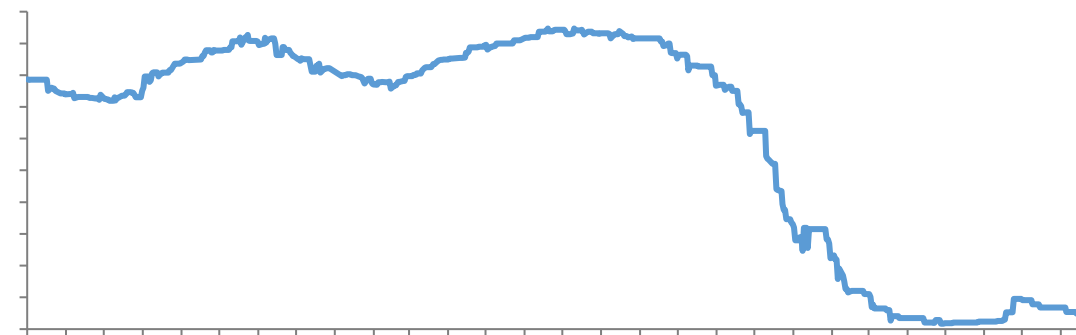
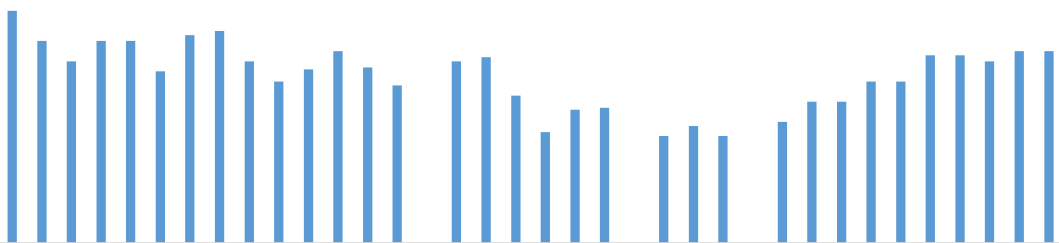

1-8

+6.5% 8

101.35

+2.48%

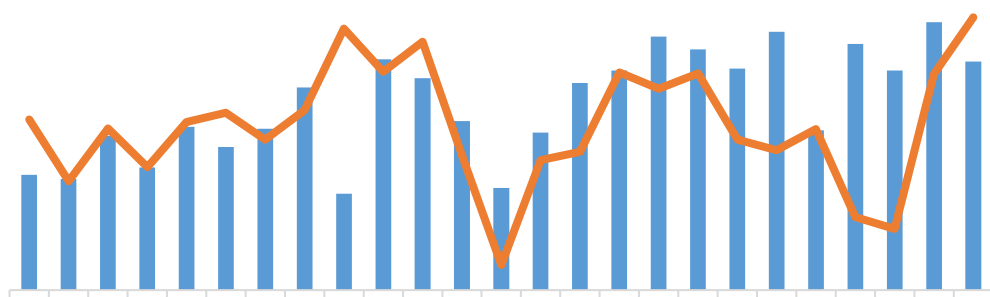

■

—

SMM

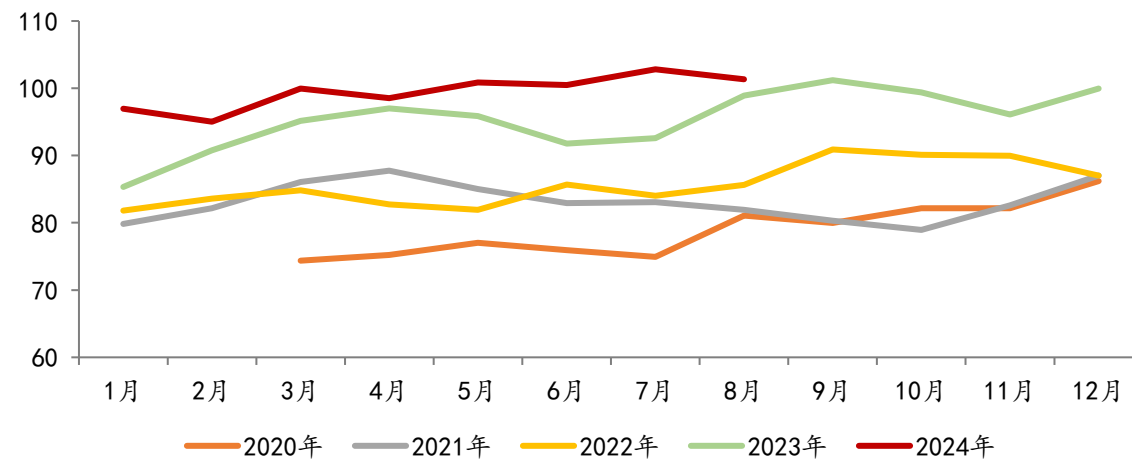

: (98%):

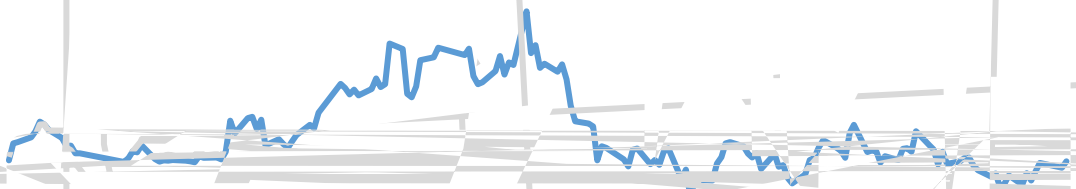

[Redacted text block]

[Redacted text block]

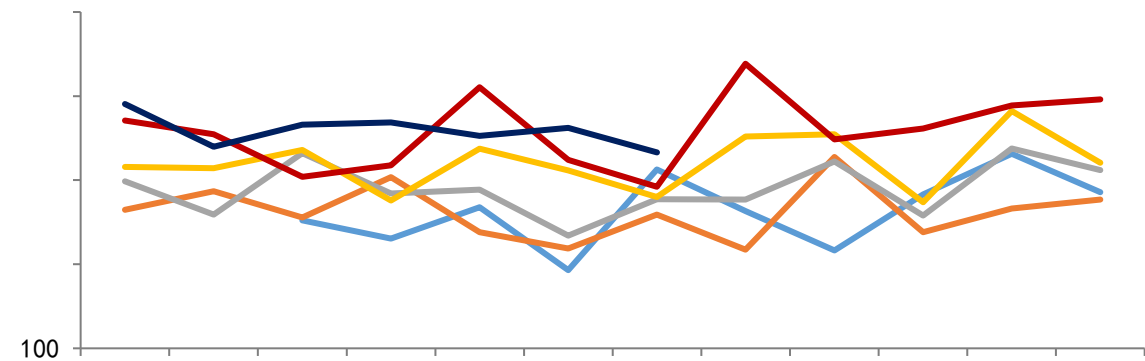

[Redacted text block]

[Redacted text block]



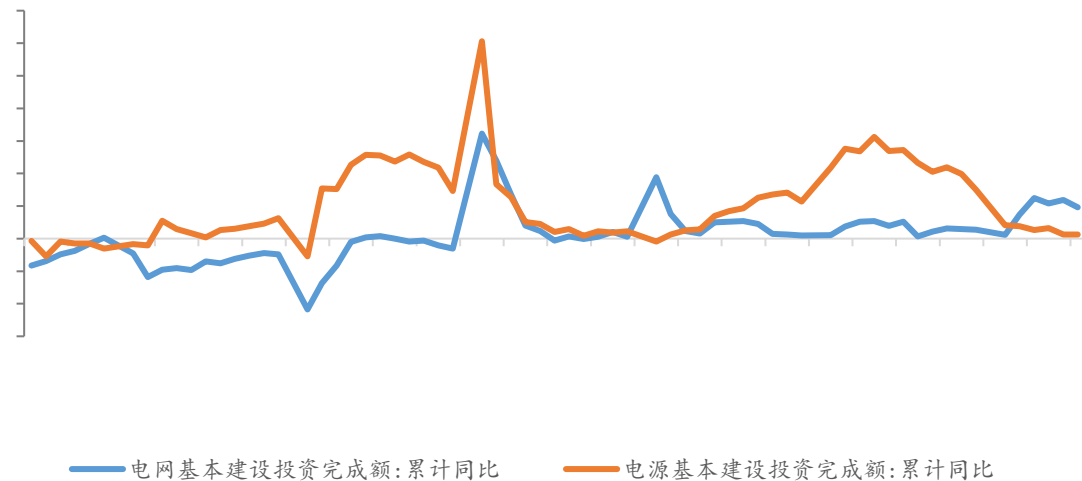
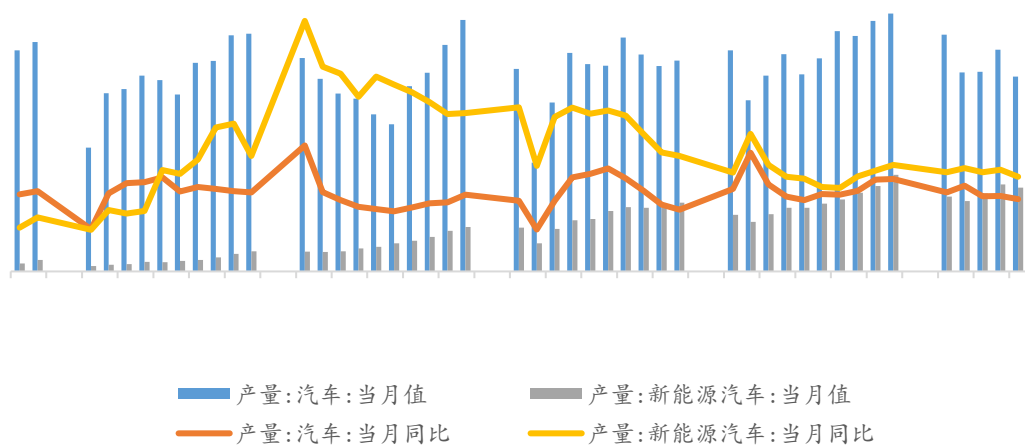
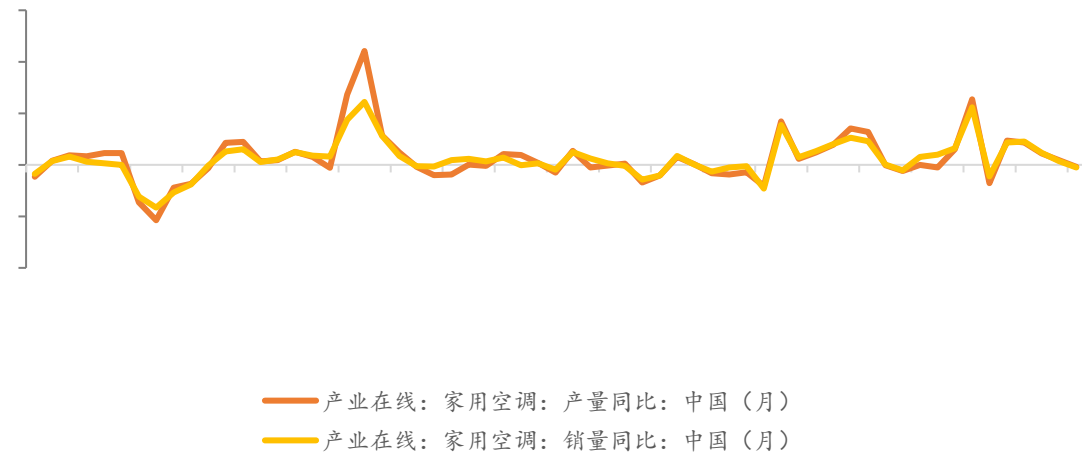
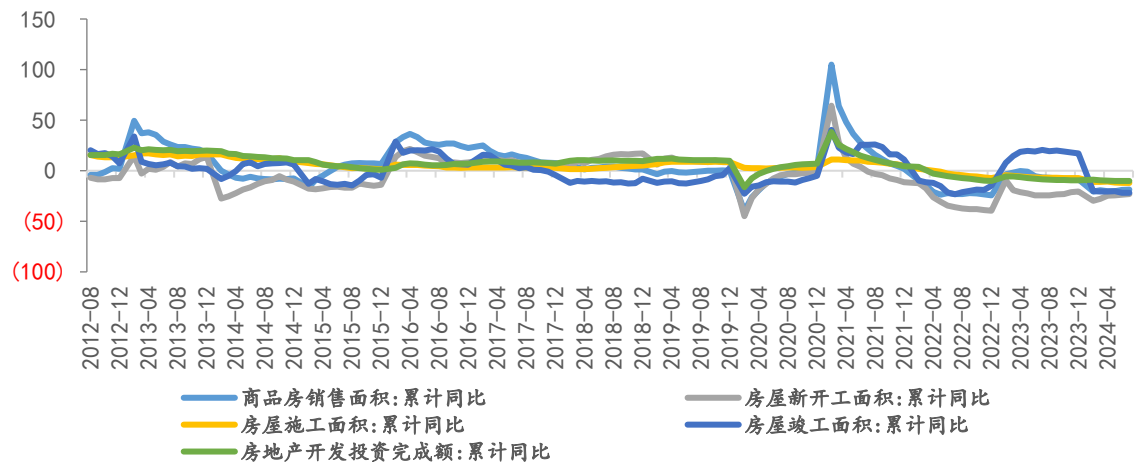



COMEX

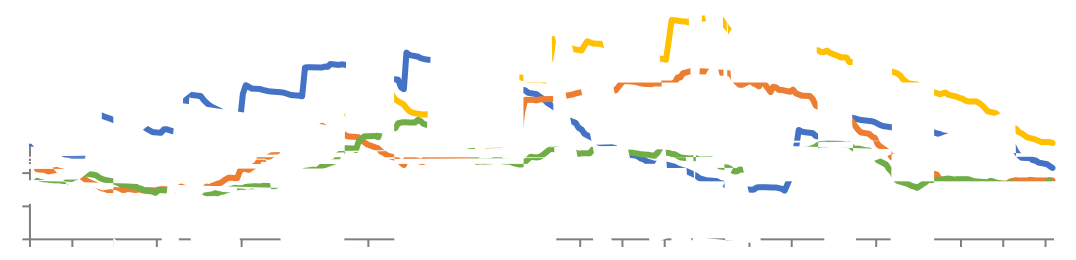

COMEX



[Blank blue header bar]

SHFE

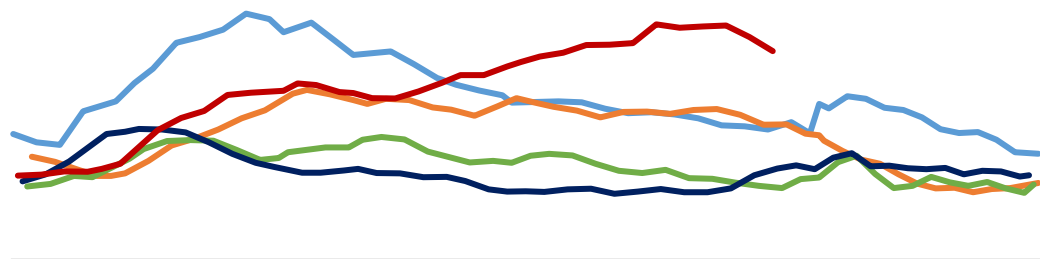

LME



LME

-

-

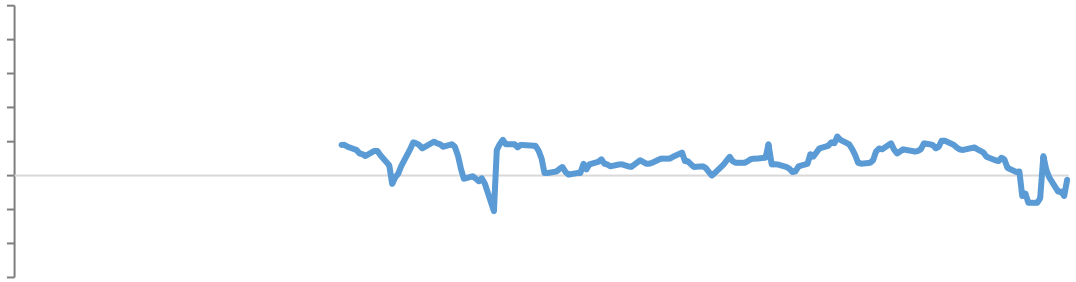

LME0-3



CFTC

LME

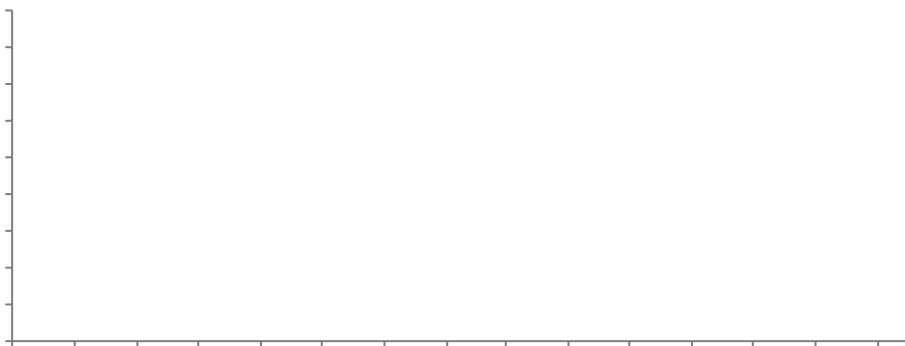



/



!

| | | | |
|---|--|-------------------------------------|------------------------------------|
| 021-68905325 388 69 1 20 22 03A-3 04B | 0571-89809624 111 2 1301 | 028-83279757 4 12 6 802 | 0757-88772666 28 2 2301 2302 |
| 0755-83533302 704A 705 A 57 2 3006 | 0757-83607028 2 1501B | 0769-22900598 193 A 14 1401-9 | 0763-3808515 25 2 04 05 06 |
| 0758-2270761 1704 1705 2 | 010-63360528 24 1 - 5 32 101 12 1211 | 027-59219121 193 A 14 1401-9 | 0371-86533821 80 1 2 23 2301 |
| 0532-88910060 100 905 | 020-22836158 1 6 | 020-22836155 1 6 | 020-22836182 1 6 |
| 020-22836185 6 1 | 020-22836187 1 6 | 021-50390172 388 22 2201 | |

